INDEX VOLUME 2/1989

The Lutheran

Compiled by June L. Bauer

Arrangement

Author, subject and title entries are arranged in one alphabet. Each entry is marked by a ■. Each article is listed with the date of the issue in which it appeared, followed by the page number. For example, the following article, listed under the heading **Churchwide Assembly,** appeared in the Sept. 27, 1989 issue on page 22:

■ **Churchwide Assembly**
1st assembly: Bold, unifying 09/27/89 - 22

Articles listed within an entry are in chronological rather than alphabetical order. Where a person's name appears as an entry, it is either marked as author for a listing of articles written by that person, or if there is no **(Author)** notation, the person is a subject of the article(s) listed. There are also entries for the major types of articles (e.g., **Profile, Reflection,** etc.) and for regular features (e.g., **Since You Asked, Accent on Arts, Viewpoint,** etc.).

Obituaries published throughout the year in **Deaths** are listed alphabetically in a separate section on page 32 with the date of death and issue date.

Cross References

"See" references are made to direct the reader to the entry under which the information is listed or to a related topic.

Suggestions for use of *The Lutheran* in groups

Explore ways in which *The Lutheran* might be used by groups in the congregation. Because many synods and congregations provide every-home coverage, this publication offers numerous possibilities for group discussion and individual reading.

Congregational study groups that will find an article or series of articles in *The Lutheran* of value include:

■ Adult forums (focusing on topics such as abortion, suffering, family stress, ferment in Communist countries, or using Louise Williams' series on the spiritual life or Timothy Lull's study of the ELCA Confession of Faith);

■ Church councils or committees (pertinent articles for inspiration, information or insight, such as Douglas Alan Walrath's "Small can be beautiful" or news of the ELCA, its synods and regions);

■ Youth (topics for discussion at meetings, classes or retreats, using articles such as Martin Wells' "Dear parents: She has lost her faith, but ..." or Stephen Cornils' "Hark dudes! God loves you");

■ New members (articles such as Douglas John Hall's series "Suffering—did God intend it?", Lull's study of the ELCA Confession of Faith, or Norma and Burton Everist's replies to reader's questions about faith and practice in "Since You Asked");

■ Women of the ELCA (information about the mission of the church and discussion topics covering a wide range of subjects from Suzanne Lee's "The killing secret" to Jean Blomquist's "Bind up the brokenhearted");

■ Stewardship and evangelism visitors (various articles on those subjects, including Martin Marty's "What are we looking for?", William Hulme's "Where are the men?" and the report, "Money is not a four-letter word");

■ Family discussion (explore a specific article together, such as Lull's "Rebuilding Lutheran piety").

Keep for reference

A suggestion. Keep a complete file of the 1989 issues handy for reference (and 1990 as well). Some church libraries bind a year's issues together with this index. Articles of special interest often become particularly valuable when a congregation undertakes a special emphasis or concern, such as the persecution of churches in El Salvador; divestment and apartheid; Lutheran relief and development efforts; or ecumenical activities. Members of congregations also should be encouraged to file their copies for future reference.

Clergy/AIM changes

The ELCA Office of the Secretary, which handles listings of changes of call for clergy or appointment for Associates in Ministry, was delayed by the process of merging computer systems of predecessor church bodies. Changes effective for January-July 1988 were printed in 1989 issues of *The Lutheran.* Changes for August-December 1988 are published on pages 34-40 of this index. Changes are listed by a person's new location.

A

■Aageson, Julie (Author)
Ojibwa church: Preserving a culture 02/08/89 - 32
Burtness: Ethics issues require "calm discussion" 05/24/89 - 34
Seniors to youth: Affirm baptism 08/30/89 - 33

■Abortion
Pro-life groups making impact on national policy 01/04/89 - 29
When abortion isn't legal (Janice L. Tingum) 01/25/89 - 47
U.S. Supreme Court reviews Missouri abortion law 02/08/89 - 30
Surgeon General opens debate for "post-abortion syndrome" 02/08/89 - 30
Pro-lifers fear hospital's clout 03/01/89 - 26
Most Americans favor outlawing stipulated abortions 05/03/89 - 30
Focus asks: "What do you think about abortion?" 05/24/89 - 15
Abortion decision 05/24/89 - 32
Hicks, cardinal sign covenant 06/14/89 - 34
Interpreting Supreme Court decision on abortion 08/09/89 - 03
Where can we stand? (Martha E. Stortz) 08/09/89 - 06
What the court said 08/09/89 - 08
Other theologians are saying 08/09/89 - 08
Focus: The great divide (David L. Miller) 08/09/89 - 10
When Christians disagree (James H. Burtness) 08/09/89 - 12
Abortion: ALC, LCA statements 08/09/89 - 14
ELCA to confront abortion issues 09/27/89 - 29
Lutheran leads abortion rights fight in Pa. 11/29/89 - 34

■Accent on Arts (Linda-Marie Delloff)
All that jazz: Andy Tecson 01/04/89 - 46
Arts and the gospel: Jerry Evenrud 01/04/89 - 46
Arts in trouble 02/08/89 - 46
Burning issue: *Mississippi Burning* 02/08/89 - 46
Sittler legacy 03/22/89 - 46
Jews and Hollywood 03/22/89 - 46
Filming *Romero* 03/22/89 - 46
Shall we dance? 05/03/89 - 46
Music for the blind 05/03/89 - 46
Musicare 06/14/89 - 46
Holocaust: Elie Wiesel 06/14/89 - 46
Bold glass: Lutz Haufschild 08/30/89 - 46
Young Lutheran's orchestra guide: Keillor 08/30/89 - 46
Anniversary of Anne Frank 08/30/89 - 46
Theatre Unlimited: Charles H. Numrich 11/08/89 - 46
Vision America: John Dillenberger 11/08/89 - 46
Newsletter for arts 11/08/89 - 46
Swedeness and light: Mark Esping 12/20/89 - 46
Hispanic Christmas 12/20/89 - 46
Faces of Jesus 12/20/89 - 46

■Ackerman, Caroline I. (Author)
Affirms place of "tentmakers" 08/09/89 - 37
Magazine for Russian readers features Conn. Lutherans 12/20/89 - 32

■Adoption
Identical twins meet birth mother for first time 01/04/89 - 44
Wendy Hummel "adopts" Tanzanian child 03/22/89 - 44

■Advertising
Magazine ads draw questions (Carolyn Lewis) 05/24/89 - 24
Media blitz for the Master? 05/24/89 - 31
Synod puts good news on TV (Mary Nixon) 12/20/89 - 33
How sweet it is 12/20/89 - 44

■Advocacy, *see also Human Rights*
Allies of the elderly (Floramae Geiser) 01/25/89 - 18
Refugee advocate faces discipline (Richard Rodning) 01/25/89 - 37
Forever a farmer (Bob Ehlert) 02/08/89 - 14
Hunger grants distributed 02/08/89 - 23
"Neo-homeless": No sure shelter (Deborah Wee) 02/08/89 - 24
Norwegian campus champions ethnics 03/01/89 - 35
Advocacy pays off (Edgar R. Trexler) 03/01/89 - 50
Washington state chaplain fired (Norman Folkers) 07/12/89 - 31

■Africa: General
Lutheran churches grow in Africa (Roger Kahle) 02/08/89 - 27
Lutherans by continent (Chart) 02/08/89 - 27
African debt crisis worsens 02/08/89 - 28
Africa's external debt (Chart) 02/08/89 - 28
Africa studies give American students new perspectives 02/08/89 - 34
Stories show life in Africa (Kenneth Wheeler II) 02/08/89 - 21
Redeemer, Washburn, Iowa, baptism gifts build wells in Africa 03/22/89 - 45
One day in an African village (Stephen J. Nelson) 05/03/89 - 19
African aid 08/30/89 - 30

■Africa: Ethiopia
Tsehay Tolessa released after 8-1/2 years 09/27/89 - 21

■Africa: Kenya
NCC letter supports the Kenyan government 04/12/89 - 33

■Africa: Liberia
Grace, Appleton, Wis., students sponsor education of Liberian 04/12/89 - 21

■Africa: Madagascar
100 years of "holy war" (Edgar Trexler) 01/04/89 - 06
The prophetess of Madagascar (Edgar Trexler) 09/27/89 - 10

■Africa: Mauritania
Senegal-Mauritania clash: ELCA worker aids refugees (Kahle) 07/12/89 - 27
We left behind everything we owned 07/12/89 - 27

■Africa: Namibia
Agreement may free Namibia 01/04/89 - 27
South Africa attempts take over of church-run hospitals & clinics 02/08/89 - 30
A long way from Namibia (David L. Miller) 03/01/89 - 06
Bishop to Bush: Plea for Africa 03/01/89 - 27
ELCA executive to Namibia (Debra Illingworth) 04/12/89 - 27
Namibia peace process: Churches help (Roger Kahle) 05/03/89 - 27
"I was shot in the leg" 05/03/89 - 27
What's going on in Namibia (Edgar R. Trexler) 05/03/89 - 50
SWAPO troops go back into Angola 05/24/89 - 32
Namibian repatriation 06/14/89 - 30
Congregation for ex-offenders 06/14/89 - 30
Exiles home for elections 07/12/89 - 25
Innocent dead remembered 07/12/89 - 42
Namibian returnees increase 08/09/89 - 30
Church is first familiar sight to refugees (Edgar Trexler) 08/30/89 - 27
Violence mars Namibian transition 09/27/89 - 20
Repatriation, registration over (Deffenbaugh) 10/18/89 - 27
Grant to SWAPO 10/18/89 - 29
Violence precedes election (Deffenbaugh) 11/08/89 - 28
Namibian Council of Churches plays prominent election role 11/29/89 - 28
Will a Lutheran lead free Namibia? (Wandalyn Rice) 11/29/89 - 28
Namibian Assembly convenes, acts (Deffenbaugh) 12/20/89 - 29

■Africa: Senegal
Senegal-Mauritania clash: ELCA worker aids refugees (Kahle) 07/12/89 - 27

■Africa: South Africa
African National Congress attacks on civilian targets will cease 01/25/89 - 27
Tsele released 01/25/89 - 27
South African Blacks back sanctions, says new study (Kahle) 03/01/89 - 29
Her enemies call her ... "A brave woman" (Judith Pence) 03/22/89 - 10
Board of Pensions holdings in companies in South Africa (Chart) 03/22/89 - 25
Sanctions urged 03/22/89 - 28
S. Africa churches: Gap remains (Hennie Serfontein) 04/12/89 - 30
Namibia peace process: Churches help (Roger Kahle) 05/03/89 - 27
"I was shot in the leg" 05/03/89 - 27
What's going on in Namibia (Edgar R. Trexler) 05/03/89 - 50
Divestment scorecard 05/24/89 - 23
SWAPO troops go back into Angola 05/24/89 - 32
SWAPO soldiers handed over 06/14/89 - 30
Exiles home for elections 07/12/89 - 25
South African church leader poisoned? (Spohn) 07/12/89 - 25
Lutherans jailed in Venda homeland (Serfontein) 08/30/89 - 30
Disciples back ANC 09/27/89 - 21
Divestment: 1991 deadline set 09/27/89 - 22
Changing the tune 10/18/89 - 30

■Africa: Sudan
Sudan, barely surviving, faces famine (Todd Stowell) 01/04/89 - 31
Bishop to Bush: Plea for Africa 03/01/89 - 27
LWF and WCC's airlift project brings aid to Sudan 04/12/89 - 32
Sudan relief flights continue 08/30/89 - 30

■Africa: Tanzania
Wendy Hummel "adopts" Tanzanian child 03/22/89 - 44
Celebration in Tanzania 08/30/89 - 45
Condom use OK'd 10/18/89 - 29

■Africa: Uganda
Kaliisa's dream of school building becoming a reality 03/01/89 - 45

■Africa: Zaire
Trinity, Ann Arbor, Mich., youth send Bibles to Zaire 04/12/89 - 21

■Aid Association for Lutherans (AAL)
Milwaukeeans restore urban housing (Marion Youngquist) 01/25/89 - 34
Advent, Charlotte, N.C. elderlys help "Hat ,Scarves and Socks" 02/08/89 - 44
"Commitment to Unity," a written history of the LCA, is published 02/08/89 - 44
Push to ban foam cups gains ground (Jean Lyles) 08/30/89 - 25

■AIDS (Acquired Immune Deficiency Syndrome)
Tears and triumph (Dyson & Bankson) 06/14/89 - 12
Tears of Loving (Phyllis Haynes) 06/14/89 - 14
Philadelphia AIDS home divides neighborhood 06/14/89 - 38
Child ousted for behavior, not AIDS 09/27/89 - 36
Condom use OK'd 10/18/89 - 29
Churches: Poised for AIDS ministry (Roger R. Kahle) 11/29/89 - 23
Aids center 11/29/89 - 23

■Aker, George
ELCA income falls $15.8 million short (Trexler) 05/03/89 - 23

1st quarter deficit is $4.3 million 07/12/89 - 18
1990 expenses to match income 09/27/89 - 24
'Not optimistic,' treasurer says 12/20/89 - 23

■Akre, Sara (Author)
Abuse victims decry secrecy 03/22/89 - 33
Adopts conflict resolution plan 06/14/89 - 35

■Alcoholism, *see also Chemical Dependency and Drugs*
BABES course introduced at St. John, West Milwaukee, Wis. 05/24/89 - 45
Commencement (Walter Wangerin) 07/12/89 - 05

■Aliens, *see Refugees*

■Almen, Lowell, *see also Churchwide Agencies: Office of the Secretary*
Dr. Fredrik Schiotz, former president of ALC, dies (Almen) 03/22/89 - 03
Intended use of the ELCA yearbook 08/09/89 - 41
Council, pension unit avoid collision (Jean C. Lyles) 12/20/89 - 24

■Alzheimer's Disease
Bush dedicates Alzheimer unit 06/14/89 - 31

■American Association of Lutheran Churches (AALC)
AALC seminary head picked 08/09/89 - 30

■American Lutheran Church (ALC)
Madsen, former district leader in ALC, dead at 66 01/04/89 - 35
Schiotz, former ALC leader, dies 03/22/89 - 23
Mission appeals get $45 million 05/24/89 - 24
Gilbertson, first S. Dakota leader of ALC, dead at 74 (Binger) 07/12/89 - 39
Abortion: ALC, LCA statements 08/09/89 - 14
Falde, former Calif. ALC head, dies 09/27/89 - 39
Menter, retired ALC Mich. leader, dies 11/29/89 - 39

■Andrews, Gloria Zick (Author)
Plans for next decade of ministry 08/09/89 - 36

■Anglican Communion, *see also Church of England, Episcopal Church*
Elevation of first woman Anglican bishop assured 02/08/89 - 30
Woman bishop consecrated: Episcopal's first (John Spangler) 03/22/89 - 31
Runcie condemns violence for "Satanic Verses" 03/22/89 - 30
"Canadian Churchman" renamed "Anglican Journal Episcopal" 04/12/89 - 32
Guardian Angels to guard British churches 04/12/89 - 33
Guardian Angels to guard British churches 04/12/89 - 33
Pope John Paul II criticizes ordination of women 05/24/89 - 32
Canadian Lutherans and Anglicans reach agreement (Baglo) 08/30/89 - 29
Runcie on papacy 11/08/89 - 30
Women priests for England 11/29/89 - 31
New Zealand woman bishop 12/20/89 - 30

■Anniversaries
100 years of "holy war" (Edgar Trexler) 01/04/89 - 06
Lutheran Church of Australia celebrates 150th anniversary 01/04/89 - 29
St. Luke, Jacksonville, Fla., gave LSS $50,000 anniversary gift 01/25/89 - 44
Prince of Peace, Grover's Miller, N.J., parade entry a hit 01/25/89 - 45
St. James, Portland, Ore., & Avshalomov create symphony 03/22/89 - 44
Little League, founded by Lutheran, marks 50th (Motter) 08/09/89 - 31
Single again 08/30/89 - 45
Anniversary of Anne Frank (Linda-Marie Delloff) 08/30/89 - 46
Nebraska vs. White House 10/18/89 - 44
Interfaith centennial 11/29/89 - 31
Johnstown churches remember flood 11/29/89 - 36
Goodbye, Columbus? 12/20/89 - 30

■Apartheid
African National Congress attacks on civilian targets will cease 01/25/89 - 27
Tsele released 01/25/89 - 27
South African Blacks back sanctions, says new study (Kahle) 03/01/89 - 29
Her enemies call her ... "A brave woman" (Judith Pence) 03/22/89 - 10
Sanctions urged 03/22/89 - 28
S. Africa churches: Gap remains (Hennie Serfontein) 04/12/89 - 30
Divestment: 1991 deadline set 09/27/89 - 22

■Art, *see also Accent on Arts*
Is the use of religious art approved by Scripture? 01/04/89 -40
Augustana, Grand Forks, installs new stained glass window 01/04/89 - 45
Arts and the gospel 01/04/89 - 46
Pa. college art stolen, returned 01/25/89 - 32
Eugene Buchholz combines woodworking with church service 01/25/89 - 44
Weiner's sculpture, EcceHomeo, presented to Bethany College 01/25/89 - 44
Chris Den Blaker creates processional cross 02/08/89 - 44
Copland bust at Musashimo Academia Musicicae in Tokyo 02/08/89 - 44
St. Peter's stained glass window at Eastern Orthodox church 02/08/89 - 45
Artwork dramatizes Easter 03/22/89 - 21
Assembly logo 03/22/89 - 27
Moorhead "Lost and Found" counsels addicts (Thorkelson) 03/22/89 - 32
Sittler legacy 03/22/89 - 46
Emmanuel, Naples, Fla., create covers for kneeling benches 03/22/89 - 44
Reformation window 04/12/89 - 44
Lutheran's art will top Kansas dome (Nancy Peterson) 05/03/89 - 32
In the hands of the potter 05/24/89 - 45
Enter "Youngchurch" contest 06/14/89 - 21
Lutheran Center chapel dedicated 06/14/89 - 22
Rondel 06/14/89 - 22
Send contest entries 07/12/89 - 17
Bethel, Palatine, Ill.,youth work on placemats 08/09/89 - 19
Judging nears for contest 08/30/89 - 21
Mosaic symbolizes Christian life, faith 08/30/89 - 22
Bold glass (Linda-Marie Delloff) 08/30/89 - 46
Church pushes arts in urban setting (Phyllis Werner) 10/18/89 - 34
Art for Faith's sake 10/18/89 - 46
How youth share God's love (Andrea Pohlmann) 11/08/89 - 03
Ballots in for 1989 "Youngchurch" contest 11/08/89 - 19
New York group gives disabled access to arts 11/08/89 - 38
The praying of art (Louise Williams) 11/29/89 - 11
Russian magazine features Conn. Lutherans (Ackerman) 12/20/89 - 32
Christmas in art and song 12/20/89 - 44
Stitch a sermon 12/20/89 - 45
Swedeness and light 12/20/89 - 46

■Asia: General
Lutherans by continent (Chart) 02/08/89 - 27

■Asia: Bangladesh
Where words are not welcome (Charles P. Lutz) 06/14/89 - 18

■Asia: China, People's Republic of
Anders Hanson revisits China (David L. Miller) 05/24/89 - 03
Living in Mao's shadow (David L. Miller) 05/24/89 - 16
Christians support protests 06/14/89 - 30
ELCA group witnesses China turmoil (David Lin) 07/12/89 - 24
Chinese Christians hedge 08/30/89 - 30
China church in double jeopardy (Thorkelson) 10/18/89 - 26
After the massacre (David Lin) 12/20/89 - 18
Millionth Bible 12/20/89 - 30

■Asia: Hong Kong
Evangelical Lutheran Church of Hong Kong to ordain women 05/03/89 - 30
Christians' commitment to China takeover urged 05/03/89 - 31
Looking to 1997 12/20/89 - 30

■Asia: Japan
Japan's Christians ponder impact of emperor's death 02/08/89 - 27
Copland bust at Musashimo Academia Musicicae in Tokyo 02/08/89 - 44
Pre-game bow 05/24/89 - 44
From Japan with love (Edgar R. Trexler) 08/30/89 - 50

■Asia: Korea
Koreans unite 06/14/89 - 30

■Asia: Nepal
Two missionaries accused of proselytizing in Nepal 03/22/89 - 30

■Asia: Philippines
39 killed at Philippines church 08/09/89 - 30

■Asia: Vietnam
Roman Catholic bishops urge U.S. humanitarian aid to Vietnam 02/08/89 - 31
Medical supplies to Vietnam 07/12/89 - 42
Theatre Unlimited: Hmong Stories 11/08/89 - 46

■Asia, Soviet, *see Europe, USSR*

■Assemblies of God
Assemblies actions 09/27/89 - 21

■Assemby, *see Churchwide Assembly*

■Associates in Ministry (AIM)
Deacon under glass: Group discusses servant ministry (Dorris) 01/25/89 - 23
Board fears for seminary funding (Sonia Groenewold) 04/12/89 - 24
Education board views Upsala's academic push (Stone) 04/12/89 - 25
Panel ponders "frozen" rosters (Jean C. Lyles) 11/08/89 - 25
A covey of rosters 11/08/89 - 25

■Association of Evangelical Lutheran Churches (AELC)
Mission appeals get $45 million 05/24/89 - 24

■Augsburg Fortress; ELCA Publishing House
Rast, former Fortress exec, joins ecumenical venture 03/01/89 - 26
Publishing consolidation on schedule (Lewis & Thorkelson) 06/14/89 - 24
Pleas prompt new bookstore (Edward Kappeler) 08/30/89 - 37
For the record: Augsburg Fortress board 11/29/89 - 26
Hollar, Fortress editor, dead at 47 11/29/89 - 38
Hispanic Christmas 12/20/89 - 46

■Austin, Chuck (Author)
LWF negotiates release of Soviet dissident 05/24/89 - 31
Society will ship 1 million Bibles to Eastern Europe 06/14/89 - 27

■Australia
Lutheran Church of Australia celebrates 150th anniversary 01/04/89 - 29

B

■Bachman, Laura (Author)
Losses motivate med student 10/18/89 - 33

■Bagel, Thomas J. (Author)
Synod churches will try tithing 06/14/89 - 35
PNG pastor serves U.S. congregations 07/12/89 - 30

■Baglo, Ferdy E. (Author)
Canadian Lutherans and Anglicans reach agreement 08/30/89 - 29

■Bankson, Ben (Author)
Tears and triumph (With Dyson) 06/14/89 - 12

■Baptism
Does baptism make someone a Christian? 01/25/89 - 40
Do we have to be baptized in order to be saved? 02/08/89 - 40
No trumpets needed (David L. Miller) 03/22/89 - 14
Redeemer, Washburn, Iowa, baptism gifts build wells in Africa 03/22/89 - 45
Baptismal festival at All Saints, Bowie, Md. 06/14/89 - 21
Helping us be ourselves (Louise Williams) 07/12/89 - 13
Bishops baptize 07/12/89 - 28
The baptisms of Las Milpas (Herbert W. Chilstrom) 07/12/89 - 40
Where can we stand? (Martha E. Stortz) 08/09/89 - 06

■Baptist Church
Southern Baptist Alliance vote to establish seminary 01/04/89 - 29
Sale of Southern Baptist's ACTS has fallen through 04/12/89 - 33
Southern Baptists: Breakaway in view? (Niebuhr) 05/03/89 - 28
Ethnic congregations growing at faster rate in SBC 05/03/89 - 31
Religious labels no longer useful? (Bill Higgins) 05/03/89 - 32
Southern Baptists welcomed 06/14/89 - 30
Convention scene: Schism threat, elections, unity moves 07/12/89 - 26
S.C. Lutheran aids repair of vandalized church (Shull) 08/09/89 - 40

■Baumann, Carol, ***see Profile, Feature Category***

■Bazzani, Patty Sandoval (Author)
Commander of the broccoli brigade 05/03/89 - 12

■Behs, Edelberto (Author)
Brazilians re-establish church in Cuba 08/09/89 - 28

■Benevolence, ***see Stewardship***

■Benne, Robert (Author)
Which way ELCA? 01/25/89 - 06

■Bergquist, Dr. James A., ***see Resignations***

■Between Us, ***see Wangerin (Author)***

■Bible
Manuscript of book of Psalms found in Coptic cemetery 01/25/89 - 26
Technology creates computer Bible 02/08/89 - 28
Trinity, Ann Arbor, Mich., youth send Bibles to Zaire 04/12/89 - 21
Society will ship 1 million Bibles to Eastern Europe (Austin) 06/14/89 - 27
Bibles for Russia 08/09/89 - 42
Millionth Bible 12/20/89 - 30

■Bible Study
Defining the mystery (Timothy F. Lull) 01/04/89 - 17
Judgment on careless belief (Timothy F. Lull) 01/25/89 - 15
Suffering: Did God intend it? (Douglas John Hall) 02/08/89 - 06
Claiming our Catholic heritage (Timothy F. Lull) 02/08/89 - 17
Suffering and sin-the connection (Douglas John Hall) 03/01/89 - 14
No apology for the faith (Timothy F. Lull) 03/01/89 - 20
Suffering - God's answer (Douglas John Hall) 03/22/89 - 06
Things worth fighting for (Timothy F. Lull) 03/22/89 - 16
School violated federal law by refusing Bible study club 03/22/89 - 30
Troubled by "lend to whoever asks and don't expect it back" 03/22/89 - 40
Sharing a world of hurt (Douglas John Hall) 04/12/89 - 14
Small in name only (Timothy F. Lull) 04/12/89 - 20
Formula for unity (Timothy F. Lull) 05/03/89 - 15
Power for mission (Timothy F. Lull) 05/24/89 - 13
What have become of sermons containing law and gospel? 05/24/89 - 40
The Bible was never meant to be studied alone. 05/24/89 - 40
Theologian: Bible has no theology of sex (Franklin Jones) 06/14/89 - 38
Does the ELCA agree with liberation theology? 06/14/89 - 40

■Bible Translation
Manuscript of book of Psalms found in Coptic cemetery 01/25/89 - 26
Fla. women print Braille Scriptures 01/25/89 - 35
New RSV: Deity still male, "men of little faith" out (Jean C. Lyles) 03/01/89 - 32
Revising the RSV: A new clarity 03/01/89 - 32
Russian monthly publishes the New Testament in serial form 04/12/89 - 32
Do Lutherans contribute to Revelation & judgment day films? 04/12/89 - 40
Martin Luther's teaching of the commandments 07/12/89 - 41
Bible "speaks your language" 11/29/89 - 31

■Binger, Robert B. (Author)
Corinne Chilstrom's church closes 01/04/89 - 38
Synod shortfall draws attention 07/12/89 - 38
Gilbertson, first S. Dakota leader of ALC, dead at 74 07/12/89 - 39

■Bishop, ***see Chilstrom***

■Bishops, General
46 women are bishops' assistants 02/08/89 - 25
Monitoring agency of U.S. Catholic bishops fights "sleaze" TV 03/22/89 - 30
Bishops eye ecumenical document (Edgar R. Trexler) 04/12/89 - 23
U.S. Catholics resist Vatican 04/12/89 - 30
ELCA bishops hear German Catholic leader 05/03/89 - 22
Bishops' wives both lyricists and singers 05/24/89 - 44
Bishops baptize 07/12/89 - 28
Divestment: 1991 deadline set 09/27/89 - 22
He's not the 'PB': Wait till '93 09/27/89 - 30
Bishops hear income off 11/08/89 - 24
Lutheran view of bishops 12/20/89 - 40

■Bishops, Individual
A new Lutheran bishop in USSR (Friedrich Koenig) 01/04/89 - 26
Bishops: In soup kitchen, prison (Hill, Stetz, Wee) 01/04/89 - 32
Hicks an Ebony nominee of American Black Achievement Award 01/04/89 - 45
Blast damages Salvadoran church 01/25/89 - 22
Bishop William Lazareth wasn't booed, but he was "baa-ed" 01/25/89 - 45
Preus predicts reorganization 02/08/89 - 26
Elevation of first woman Anglican bishop assured 02/08/89 - 30
Bishop to Bush: Plea for Africa 03/01/89 - 27
Colo. bishops foster unity (Robert Boczkiewicz) 03/01/89 - 33
Hispanic numbers soar in Region 2 (Jim Petersen) 03/01/89 - 37
Bishops: Share leadership (Willmar Thorkelson) 03/01/89 - 38
Woman bishop consecrated: Episcopal's first (John Spangler) 03/22/89 - 31
Bishop Peter Rogness' El Salvador trip 03/22/89 - 33
Filming *Romero* 03/22/89 - 46
Loenning absent from ecumenical service in Norway 04/12/89 - 32
Bishop: Care of land vital (Kevin Ruffcorn) 04/12/89 - 37
Plea for Gomez 04/12/89 - 37
New bishop for Iceland 05/03/89 - 26
Keeler named archbishop of Baltimore 05/03/89 - 30
Latvians elect Gailitis as new archbishop 05/24/89 - 32
The ELCA's "bridge to the East" (Glenn C. Stone) 07/12/89 - 14
In memoriam 08/09/89 - 31
Restructure signals LWF shift (Edgar Trexler) 08/30/89 - 26
Celebration in Tanzania 08/30/89 - 45
Norwegian bishop dies 09/27/89 - 21
Stendahl: Deep down, a preacher (James L. Franklin) 10/18/89 - 31
Anderson to lead Trinity 11/08/89 - 24
Latvian leader 11/08/89 - 30
Gomez targeted in death threats (Jean C. Lyles) 11/29/89 - 27
Caribbean bishop robbed at gunpoint 11/29/89 - 35
After the massacre (David Lin) 12/20/89 - 18
Gomez safely flees El Salvador (Illingworth & Wee) 12/20/89 - 27
New Zealand woman bishop 12/20/89 - 30
Salvadoran teens and Christmas (Herbert W. Chilstrom) 12/20/89 - 41

■Black Lutheran, ***see Minority***

■Blind, ***see Disabled***

■Blomquist, Jean M. (Author)
Bind up the brokenhearted 04/12/89 - 18

■Bockelman, Wilfred (Author)
Board told to expect queries on new S. Africa holdings 08/09/89 - 22

■Boczkiewicz, Robert (Author)
Colo. bishops foster unity 03/01/89 - 33

■Bohlmann, Dr. Ralph
Bohlmann gathers nominations for presidential election 05/03/89 - 30
LCMS presidency up for grabs (Daniel Cattau) 05/24/89 - 26
LCMS re-elects Bohlmann (Randall Lee) 08/09/89 - 27

■Bole, William (Author)
Marty sees "much religion" in America (With Castelli) 05/24/89 - 28

■Botes, Laurel (Author)
Those "twentysomething" 10/18/89 - 47

■Bouman, Walter (Author)
Which way ELCA? 01/25/89 - 06

■Bradshaw, Gary L. (Author)
The man in the shadows 10/18/89 - 17

■Brandt, Donald M. (Author)
Becoming "evangelical" 07/12/89 - 47

■Brazil, ***see South America***

■Broding, Rod (Author)
"Didjamissme?" 04/12/89 - 13

■Broelsch, Dr. Christoph
"You can't be satisfied," transplant doctor says (David L. Miller) 12/20/89 - 35

■Brooks, John R. (Author)
U.S. policy change need in Nicaragua, Chilstrom says 03/22/89 - 36
Ex-Klansman's win: "Tragedy" 04/12/89 - 31
Lutheran youth sets record for pitching 07/12/89 - 29
Synod Council: Scrap Region 4 07/12/89 - 39
Synod reinstates regional funding 08/30/89 - 37
Rejects extra ethnic delegates 11/08/89 - 37
Texan survives explosion 11/29/89 - 38

■Budget Cuts, *see also Churchwide Agencies: Office for Finance*
Staff reduction policy adopted 09/27/89 - 33
39 ELCA staff positions cut 10/18/89 - 23
Nine churchwide units lose staffers 11/29/89 - 25

■Buildings
Artisans in Ivory Coast building world's largest house of worship 01/25/89 - 27
Fire damages Mass. church 01/25/89 - 33
"8765": Finishing touches added 03/01/89 - 24
Braving asbestos hazard, high school seniors stay 03/01/89 - 35
New library: Modern, classic 03/01/89 - 39
Kaliisa's dream of school building becoming a reality 03/01/89 - 45
Parkside buys CareUnit of DuPage, a 120-bed treatment center 03/22/89 - 44
New signs make ELCA churchwide offices more visible 04/12/89 - 22
Faith, Dallas, Texas, aids local housing program 04/12/89 - 44
National Guard demolishes aging housing facility 05/24/89 - 44
AIDS center 11/29/89 - 23
From "360" to "390" 11/29/89 - 31
Bay area congregations face "issues" on buildings (Miller) 11/29/89 - 35
Muscle power 11/29/89 - 40
Bargain of the century? 11/29/89 - 40

■Buildings, Historical
St. Mark, San Francisco, gets needed renovation 01/04/89 - 42
Reformation window 04/12/89 - 44
St. Andrew, Moreau, N.Y., uses historic foundation stone 05/24/89 - 45
Crumbling city churches: Museums or ministries (Lyles) 09/27/89 - 35
Preserving history 11/29/89 - 40
Landmark law landmark 12/20/89 - 30

■Burnout
Running on empty (Vernon Yung) 02/08/89 - 10

■Burtness, James H. (Author)
When Christians disagree 08/09/89 - 12

■Burton, Garlinda (Author)
Methodist sex curriculum urges open discussion 05/24/89 - 31

■Bush, George
South Carolina synod gets a wave from President Bush 05/24/89 - 44
Bush dedicates Alzheimer unit 06/14/89 - 31
Unexpected visit 06/14/89 - 45
Bush drug plan: Is it enough? 11/08/89 - 26

■Business
Sen. Susan Engeleiter heads Small Business Administration 03/01/89 - 38
Christian Broadcasting Network fails BBB standards 03/22/89 - 30
What is the ELCA "Model Constitution for Congregations?" 08/09/89 - 41
Engeleiter: SBA's first woman head (Kim Lawton) 08/30/89 - 24
Pleas prompt new bookstore (Edward Kappeler) 08/30/89 - 37
PLU begins Baltic exchange program 12/20/89 - 32

C

■Calderon, Sara E. (Author)
Urges options for synod restructure 07/12/89 - 38

■Campbell, Ann (Author)
Calls for divestment, NCC participation 08/09/89 - 35

■Camps
Youth work camps generate enthusiasm 01/04/89 - 21
Ojibwa church: Preserving a culture (Julie Aageson) 02/08/89 - 32
Not just fun in the sun (Rosemary Dyson) 07/12/89 - 06

■Campus Ministry
Racism talk evokes tears, shouts (Kay Pedrotti) 01/25/89 - 28
Puerto Rican campus ministry opens 01/25/89 - 29
Campus visitors teach peace (Sonia Groenewold) 03/01/89 - 40
No "beach break" for caring collegians (Rosencrans) 05/03/89 - 38

■Canada: General
Lutheran Church-Canada began operations in January 01/25/89 - 27
UC of Canada's statement on ordaining homosexuals 02/08/89 - 31
Prayer is not mandatory in Canadian public schools 03/22/89 - 30
Community of Concern opposes ordaining homosexuals 05/03/89 - 31

■Canada, Evangelical Lutheran Church in
Canadian Lutherans and Anglicans reach agreement (Baglo) 08/30/89 - 29

■Caribbean: Cuba
Brazilians re-establish church in Cuba (Edelberto Behs) 08/09/89 - 28

■Caribbean: Puerto Rico
Straight from the heart (Jack Lund) 10/18/89 - 10
Lutherans lashed by Hurricane Hugo 10/18/89 - 22
Lutherans continue Hugo relief efforts (Illingworth & Shafer) 11/08/89 - 36

■Caribbean: Virgin Islands
Trouble in paradise (Sonia C. Groenewold) 10/18/89 - 06
Lutherans lashed by Hurricane Hugo 10/18/89 - 22
From Hugo to hope (Edgar R. Trexler) 10/18/89 - 50
In the eye of the storm (Robert Martenson) 11/08/89 -
10Lutherans continue Hugo relief efforts (Illingworth & Shafer) 11/08/89 - 36

■Carter, Jimmy
Partnership 08/09/89 - 30

■Castelli, Jim (Author)
No major advance in public ethics 05/03/89 - 29
Marty sees "much religion" in America (With Bole) 05/24/89 - 28

■Catechism
Where's the catechism? 04/12/89 - 40

■Catholics, *see Roman Catholic Church*

■Cattau, Daniel J. (Author)
Orthodox, Lutherans move closer 01/04/89 - 27
Should we belong? (With Tank) 05/03/89 - 16
A change of face 05/24/89 - 07
LCMS presidency up for grabs 05/24/89 - 26
Tabloid editor speaks out 05/24/89 - 27
New York: It's not a job. It's a calling 11/29/89 - 09

■Censorship
East Germany: Church-state relations on hold (Yoder) 05/24/89 - 30

■Central America: General; *see also Refugees*
U.S. policy change need in Nicaragua, Chilstrom says (Brooks) 03/22/89 - 36
Voters nix U.S. military aid 09/27/89 - 32

■Central America: El Salvador
Blast damages Salvadoran church 01/25/89 - 22
Salvadoran explosion 02/08/89 - 30
Bishop Peter Rogness' El Salvador trip 03/22/89 - 33
Plea for Gomez 04/12/89 - 37
Salvadoran pastor told to leave U.S. (Jean C. Lyles) 06/14/89 - 38
Salvadoran church building bombed 11/08/89 - 30
Gomez targeted in death threats (Jean C. Lyles) 11/29/89 - 27
"I sang every camp song I knew" 11/29/89 - 27
Peace mission 12/20/89 - 22
Gomez safely flees El Salvador (Illingworth & Wee) 12/20/89 - 27
Salvadoran teens and Christmas (Herbert W. Chilstrom) 12/20/89 - 41
"Peace" in El Salvador (Edgar R. Trexler) 12/20/89 - 50

■Central America: Guatemala
Agreement binds Guatemala-Minn. connection 10/18/89 - 34

■Central America: Nicaragua
Chilstrom urges aid after hurricane (Debra Illingworth) 01/25/89 - 31
Funds to help Nicaraguans 03/22/89 - 26
Lutherans send wheat to help Nicaragua 09/27/89 - 40

■Chaplains
Syracuse chaplain comforts grieving 01/25/89 - 29
Refugee advocate faces discipline (Richard Rodning) 01/25/89 - 37
ELCA pastor is top Guard chaplain 06/14/89 - 25
Senior softball combats boredom 06/14/89 - 31
Washington state chaplain fired (Norman Folkers) 07/12/89 - 31
Air Force offerings 08/30/89 - 44
Cleveland chaplaincy a team (Ormsby-Segarra) 11/08/89 - 33

■Charts and Graphs
Lutherans in Congress 01/04/89 - 25
The NCC's big contributors 01/25/89 - 26
Pastoral vacancies 01/25/89 - 30
Lutherans by continent 02/08/89 - 27
Africa's external debt 02/08/89 - 28
ELCA Board of Pensions holdings in co.s with SA nvestments 03/22/89 - 25
Enrollment in ELCA seminaries 04/12/89 - 24
Women in the pulpit 04/12/89 - 31
Giving by synod 05/03/89 - 23
ELCA should stay in WCC/NCC 05/03/89 - 24
Countries with most Lutherans 05/24/89 - 30
ELCA health care claims 08/09/89 - 22
Congregations: mini to jumbo 08/09/89 - 24
1988 regular giving by members 08/09/89 - 25
10 Largest U.S. Church Bodies 10/18/89 - 30
Overall rating of *The Lutheran* 11/29/89 - 24
When ELCA boards met 12/20/89 - 23

■Chemical Dependency, *see also Alcoholism and Drug Abuse*
Moorhead "Lost and Found" counsels addicts (Thorkelson) 03/22/89 - 32
Parkside buys CareUnit of DuPage, a 120-bed treatment center 03/22/89 - 44
Shields speaks out 05/24/89 - 39
BABES course introduced at St. John, West Milwaukee, Wis. 05/24/89 - 45
Commencement (Walter Wangerin) 07/12/89 - 05

■Chikane, Frank
South African church leader poisoned? (Spohn) 07/12/89 - 25

■Children: Child Care
NCC's documentary "Children: Poorest in a Land of Plenty" to air 01/25/89 - 27
"8765": Finishing touches added 03/01/89 - 24
Richards: "Dick and Jane" families a rarity today 03/22/89 - 34
Women again urge child-care policy (Jean C. Lyles) 04/12/89 - 28
M and M House provides neighborhood support programs 04/12/89 - 45
Child-care funding raises church-state problems 05/03/89 - 30
Child ousted for behavior, not AIDS 09/27/89 - 36

■Children: Homeless
Trouble in paradise (Sonia C. Groenewold) 10/18/89 - 06
Lutherans work, learn at Mexican orphanage (Gustafson) 10/18/89 - 36

■Children: Missing
Encino Lutheran church searches for missing kids 01/04/89 - 34
Best Father's Day ever 08/09/89 - 42

■Children: Rights
Where can we stand? (Martha E. Stortz) 08/09/89 - 06
The killing secret (Suzanne Lee) 08/09/89 - 16
Child ousted for behavior, not AIDS 09/27/89 - 36

■Children, Abused
Sermons: It's OK to be angry 03/22/89 - 33
The killing secret (Suzanne Lee) 08/09/89 - 16
Clergy role urged in "protection of defenseless" (Ronningen) 08/09/89 - 38
Youth: "Bloomers is just like me" (McCurley & Groenewold) 10/18/89 - 32

■Chilstrom, Corinne
Corinne Chilstrom's church closes (Robert Binger) 01/04/89 - 38
Corinne Chilstrom, a DCL consultant 04/12/89 - 45

■Chilstrom, Herbert W.
100 years of "holy war" (Edgar Trexler) 01/04/89 - 06
Income on target, Chilstrom says 01/04/89 - 24
Chilstrom urges aid after hurricane (Debra Illingworth) 01/25/89 - 31
Bishop to Bush: Plea for Africa 03/01/89 - 27
U.S. policy change need in Nicaragua, Chilstrom says (Brooks) 03/22/89 - 36
Chilstrom recipient of Kiwanis Club's Minnesotan award 03/22/89 - 44
Chilstrom taped two messages for *Heritage of Faith* 03/22/89 - 45
Churches in Ariz. win ruling 04/12/89 - 22
Bishops eye ecumenical document (Edgar R. Trexler) 04/12/89 - 23
Videos draw fire for bias (Jean Caffey Lyles) 04/12/89 - 28
The Chilstroms visit Good Shepherd Rehabilitation Hospital 04/12/89 - 38
Namibia peace process: Churches help (Roger Kahle) 05/03/89 - 27
Church council OKs Mission90 05/24/89 - 21
Chilstrom contrasts old attitudes with ecumenical strides 05/24/89 - 44
Direction for a decade (Edgar R. Trexler) 05/24/89 - 50
ELCA takes steps to cut expenses (Carolyn Lewis) 06/14/89 - 25
What ELCA leaders say about NCC 06/14/89 - 29
ELCA leaders urge assault rifle ban 07/12/89 - 20
LCMS re-elects Bohlmann (Randall Lee) 08/09/89 - 27
Cut $3 million from '89 spending 08/30/89 - 23
The prophetess of Madagascar (Edgar Trexler) 09/27/89 - 10
1st assembly: Bold, unifying 09/27/89 - 22
1990 expenses to match income 09/27/89 - 24
Prayer, tithing, Bible study urged 09/27/89 - 24
Chilstrom: Broader coalition needed 09/27/89 - 32
Chilstrom to head key NCC panel 10/18/89 - 29
From Hugo to hope (Edgar R. Trexler) 10/18/89 - 50
Bishops hear ELCA income off 3% 11/08/89 - 24
Bush drug plan: Is it enough? 11/08/89 - 26
Earth's caretakers 11/08/89 - 44
Middle East peace discussed 11/29/89 - 25
Discipline policy: Too legalistic? (Jean C. Lyles) 12/20/89 - 22

■Chilstrom, Herbert W. (Author)
Servants behind the scenes 01/04/89 - 39
Overcoming membership loss 02/08/89 - 47
The ELCA as citizen 03/22/89 - 42
Gospel prompts ecumenism 04/12/89 - 39
A church of the Spirit 05/03/89 - 39
Feeling the church's pulse 06/14/89 - 41
The baptisms of Las Milpas 07/12/89 - 40
8 days for an assembly? 08/30/89 - 41
An assembly of hope 09/27/89 - 47
Feeling for refugees 10/18/89 - 39
What others see in us 11/29/89 - 41
Salvadoran teens and Christmas 12/20/89 - 41

■China, *see Asia*

■Choirs
Money raised at mass choir benefit concert in Sioux City 01/04/89 - 44
Golden Girls connection 06/14/89 - 45

■Christian Reformed Church
Convention scene: Schism threat, elections, unity moves 07/12/89 - 26

■Christmas
Have yourself a Christian Christmas (Anne Lafferty Crotty) 11/08/89 - 13
Remember whose birthday it is 11/08/89 - 15
What are we looking for? (Martin E. Marty) 12/20/89 - 05
Las Posadas (Paul H.G. Plasencia) 12/20/89 - 08
A season of surprises (William R. White) 12/20/89 - 12
Little children, can you tell (Walter Wangerin) 12/20/89 - 15
My Christmas angel (Erika Lutze) 12/20/89 - 16
N.C. group produces "carry-around pageant" 12/20/89 - 21
Holiday books to read 12/20/89 - 21
Lutherans, overseas students share Christmas spirit (Freeman) 12/20/89 - 33
Christmas in art and song 12/20/89 - 44
Swedeness and light 12/20/89 - 46
Hispanic Christmas 12/20/89 - 46

■Church at Work (Feature Category)
100 years of "Holy War" (Edgar R. Trexler) 01/04/89 - 06
Allies of the elderly (Floramae Geiser) 01/25/89 - 18
Forever a farmer (Bob Ehlert) 02/08/89 - 14
Bridges on the prairie (Willmar Thorkelson) 02/08/89 - 18
A long way from Namibia (David L. Miller) 03/01/89 - 06
Lillian's partners in Hawaii (Thorkelson & Ishida) 04/12/89 - 06
A change of face (Daniel Cattau) 05/24/89 - 06
Small can be beautiful (Douglas Alan Walrath) 05/24/89 - 10
A sleeping giant (Floramae Geiser) 06/14/89 - 08
Tears and triumph (Dyson & Bankson) 06/14/89 - 12
Where words are not welcome (Charles P. Lutz) 06/14/89 - 18
Not just fun in the sun (Rosemary Dyson) 07/12/89 - 06
The ELCA's "bridge to the East" (Glenn C. Stone) 07/12/89 - 14
An Alaskan odyssey (David Miller) 08/30/89 - 08
Waiting for "glasnost" (Linda-Marie Delloff) 08/30/89 - 12
Trouble in paradise (Sonia C. Groenewold) 10/18/89 - 06
We're a family (Mildred Tengbom) 11/29/89 - 06
A season of surprises (William R. White) 12/20/89 - 12

■Church Bodies, U.S.
Women in the pulpit (Chart) 04/12/89 - 31
Marty sees "much religion" in America (Castelli & Bole) 05/24/89 - 28
Editors: Religion completes coverage 05/24/89 - 29
Mainline to sideline (Edgar R. Trexler) 06/14/89 - 50
ELCA leaders urge assault rifle ban 07/12/89 - 20
Convention scene: Schism threat, elections, unity moves 07/12/89 - 26
Lawyer: Church can be peacemaker 07/12/89 - 30
More Muslims 08/09/89 - 30
Soaring health costs burden churches (Spohn) 08/30/89 - 28
Chilstrom: Broader coalition needed 09/27/89 - 32
Membership of 10 largest U.S. Church bodies (Chart) 10/18/89 - 30
Two refugee clerics will lead NCC 12/20/89 - 31

■Church of England, *see Anglican Church*

■Church of Jesus Christ of Latter-day Saints (Mormon)
Members cautioned against criticizing church leaders 05/03/89 - 30

■Church-State, *see also Taxation*
Lutheran Church GDR should curb support of human rights 02/08/89 - 30
South Africa attempts take over of church-run hospitals & clinics 02/08/89 - 30
School violated federal law by refusing Bible study club 03/22/89 - 30
Churches in Ariz. win ruling 04/12/89 - 22
Latvian paper resumes 04/12/89 - 31
Bibles are no longer exempt from state sales taxes 04/12/89 - 33
NCC letter supports the Kenyan government 04/12/89 - 33
Child-care funding raises church-state problems 05/03/89 - 30
Living in Mao's shadow (David L. Miller) 05/24/89 - 16
East Germany: Church-state relations on hold (Yoder) 05/24/89 - 30
U.S. Supreme Court vetoes Texas state sales tax exemption law 05/24/89 - 32
Spanish church independence 07/12/89 - 28
Court bans creche, permits menorah and tree display 08/09/89 - 26
Waiting for "glasnost" (Linda-Marie Delloff) 08/30/89 - 12
Namibian Council of Churches plays election role (Serfontein) 11/29/89 - 28
GDR ferment: Church is focal point (Marlin VanElderen) 11/29/89 - 29
Latvian, exile Lutherans sign declaration (Austra Reinis) 11/29/89 - 30
After the massacre (David Lin) 12/20/89 - 18
Landmark law landmark 12/20/89 - 30

■[ELCA] Churchwide Agencies: Board of Pensions
What is going on with ELCA medical-dental plan? 03/01/89 - 46
Board: Social purpose funds carry risk (Sonia Groenewold) 03/22/89 - 25
Board of Pensions holdings in companies in South Africa (Chart) 03/22/89 - 25
Pension and other investment funds are not neutral 05/03/89 - 40
Church council OKs Mission90 05/24/89 - 21
Board expects queries on new S. Africa holdings (Bockelman) 08/09/89 - 22
ELCA health care claims (Graph) 08/09/89 - 22
Divestment: 1991 deadline set 09/27/89 - 22

Continues divestment policy, rebuffs assembly directive (Kahle) 11/08/89 - 23
Divestment progress 11/08/89 - 23
Council, pension unit avoid collision (Jean C. Lyles) 12/20/89 - 24

■Churchwide Agencies: Board of Publication (BP), ***see also Augsburg Fortress***
Publishing consolidation on schedule (Lewis & Thorkelson) 06/14/89 - 24
For the record: Augsburg Fortress board 11/29/89 - 26

■Churchwide Agencies: Commission for Church in Society (CCS)
ELCA joins in farm policies study 01/24/89 - 25
Issues gap separates U.S., Europe (Debra Illingworth) 01/25/89 - 25
Broad involvement invited in drafting social documents 01/25/89 - 31
Hunger grants distributed 02/08/89 - 23
"Neo-homeless": No sure shelter (Deborah Wee) 02/08/89 - 24
Pro-lifers fear hospital's clout 03/01/89 - 26
Strategy on Mideast recommended 04/12/89 - 26
ELCA executive to Namibia (Debra Illingworth) 04/12/89 - 27
Church council OKs Mission90 05/24/89 - 21
ELCA studies alternative investments 08/09/89 - 22
Herbener: Death penalty is revenge 08/09/89 - 26
Social statements will acknowledge voices of dissent 09/27/89 - 31
Bush drug plan: Is it enough? 11/08/89 - 26
Commission for Church in Society board 11/08/89 - 26

■Churchwide Agencies: Commission for Communication(CC)
ELCA responds to hunger article 02/08/89 - 23
Use of VCRs highlighted in communication survey 03/22/89 - 24
Videos draw fire for bias (Jean Caffey Lyles) 04/12/89 - 28
Regions join border ministry 05/03/89 - 36
Lutherans win national awards for communication 05/24/89 - 28
Periodicals win church press kudos 06/14/89 - 25
Group OKs communication plan 09/27/89 - 34
Inclusive language endorsed for ELCA 10/18/89 - 24
Commission for Communication board 11/29/89 - 26

■Churchwide Agencies: Commission for Financial Support (CFS)
Synod stewardship focus urged (Debra Illingworth) 05/24/89 - 24
Magazine ads draw questions (Carolyn Lewis) 05/24/89 - 24
Lutherans win national awards for communication 05/24/89 - 28
ELCA members give $1.1 billion 08/09/89 - 25
Commission for Financial Support board 11/08/89 - 26
Money is not a four-letter word (Hermanson, Laue, Shafer) 11/29/89 - 18
"Not optimistic," treasurer says 12/20/89 - 23

■Churchwide Agencies: Commission for Multicultural Ministries (CMM)
Ethnic women explore lay-clergy relationships (Dyson) 01/25/89 - 32
Indian peace meeting delayed (Jean Caffey Lyles) 02/08/89 - 26
Ojibwa church: Preserving a culture (Julie Ageson) 02/08/89 - 32
Lewis: Court sends signal 03/01/89 - 26
Writers learn at ethnic writers workshops 03/01/89 - 28
New name: A racial identity 03/22/89 - 38
Shortage of Black pastors critical (Thorkelson) 04/12/89 - 25
ELCA Native Americans organize 05/24/89 - 25
Commission will fight "English-only" legislation 06/14/89 - 23
Spearfishing fray marks Wis. spring 06/14/89 - 23
Ethnic groups to gather in Chicago 06/14/89 - 23
Ethnics gather: Not the church it used to be (Lyles) 08/09/89 - 23
Black association takes new name 08/30/89

■Churchwide Agencies: Commission for Women (CW)
Ethnic women explore lay-clergy relationships (Dyson) 01/25/89 - 32
Region sets urban plans (Carolyn Lewis) 03/22/89 - 38
Women again urge child-care policy (Jean C. Lyles) 04/12/89 - 28
Commission for Women board 11/29/89 - 26
Women clergy: 6.3 percent of total 12/20/89 - 26

■Churchwide Agencies: Conference of Bishops, ***see ELCA***

■Churchwide Agencies:Division for Congregational Life(DCL)
Pollock to direct men's organization 01/04/89 - 24
Arts and the gospel 01/04/89 - 46
Broad involvement invited in drafting social documents 01/25/89 - 31
Youth board seeks voice (Debra Illingworth) 03/22/89 - 24
Youth ministry restructured (Sonia Groenewold) 04/12/89 - 29
Corinne Chilstrom, a DCL consultant 04/12/89 - 45
A sleeping giant (Floramae Geiser) 06/14/89 - 08
Not just fun in the sun (Rosemary Dyson) 07/12/89 - 06
The two faces of Brian (Rosemary Dyson) 11/29/89 - 15
Division for Congregational Life board 11/29/89 - 26

■Churchwide Agencies: Division for Education (DE)
Puerto Rican campus ministry opens 01/25/89 - 29
A long way from Namibia (David L. Miller) 03/01/89 - 06
Ethnic enrollment rises 03/01/89 - 25
Campus visitors teach peace (Sonia Groenewold) 03/01/89 - 40
Education board views Upsala's academic push (Stone) 04/12/89 - 25
Division for Education board 10/18/89 - 24
New York: It's not a job. It's a calling (Daniel Cattau) 11/29/89 - 09

■Churchwide Agencies: Division for Global Mission (DGM)
Companion churches share resources 02/08/89 - 33
Funds to help Nicaraguans 03/22/89 - 26
Outreach approves reduction plan 04/12/89 - 23
Churches must "reproduce" 04/12/89 - 29
Rabbi: Israel loses credibility (Thorkelson) 04/12/89 - 37
Damascus meeting 05/03/89 - 31
PNG pastor serves U.S. congregations (Bagel) 07/12/89 - 30
Mission Events draw diverse crowds (Shafer & Devlin) 08/30/89 - 32
Division for Global Mission board 11/29/89 - 26

■Churchwide Agencies: Division for Ministry (DM)
Deacon under glass: Group discusses servant ministry (Dorris) 01/25/89 - 23
Seminary funding needs boost 01/25/89 - 30
Board fears for seminary funding (Sonia Groenewold) 04/12/89 - 24
Education board views Upsala's academic push (Stone) 04/12/89 - 25
Parish: Taskmaster and "mistress" (Sonia Groenewold) 05/03/89 - 35
A change of face (Daniel Cattau) 05/24/89 - 06
Division for Ministry board 11/08/89 - 26
Grounds for clergy discipline listed 11/08/89 - 27
Study of seminaries has low profile 11/08/89 - 27

■Churchwide Agencies: Division for Outreach (DO)
Bergquist resigns Outreach post, takes Minn. pastorate 01/04/89 - 24
Hunger grants distributed 02/08/89 - 23
ELCA responds to hunger article 02/08/89 - 23
Five ELCA mission starts halted (Jean Caffey Lyles) 02/08/89 - 24
Companion churches share resources 02/08/89 - 33
Interim director named 03/01/89 - 27
Church starts: A larger role at local level? 03/22/89 - 26
Lillian's partners in Hawaii (Thorkelson & Ishida) 04/12/89 - 06
Outreach approves reduction plan 04/12/89 - 23
Churches must "reproduce" 04/12/89 - 29
Churches suffer from "NIMBY" 04/12/89 - 45
Regions join border ministry 05/03/89 - 36
A sleeping giant (Floramae Geiser) 06/14/89 - 08
Minnick will head Outreach 07/12/89 - 19
Crumbling city churches: Museums or ministries (Lyles) 09/27/89 - 35
Division for Outreach board 11/08/89 - 26

■Churchwide Agencies: Division for Social Ministry Organizations (DSMO)
Hunger grants distributed 02/08/89 - 23
ELCA to fight Miss. Delta poverty (Kay Pedrotti) 02/08/89 - 35
Social ministries unit protests cut (David Dalton) 04/12/89 - 26
Chief caregiver role taxes "sandwich generation" (Rice) 04/12/89 - 27
Bush drug plan: Is it enough? 11/08/89 - 26
Division for Social Ministry Organizations board 11/29/89 - 26

■Churchwide Agencies: ELCA Foundation
Ohio couple gives ELCA $1 million (Cyndi Hvams) 01/25/89 - 32
1988 hunger, Foundation income top expectations 04/12/89 - 26
"Not optimistic," treasurer says 12/20/89 - 23

■Churchwide Agencies: Office of the Bishop, ***see Chilstrom, Herbert***

■Churchwide Agencies: Office of Ecumenical Affairs (OEA)
Bishops eye ecumenical document (Edgar R. Trexler) 04/12/89 - 23
Should we belong? (Cattau and Tank) 05/03/89 - 16
Studies biased? 05/03/89 - 18
Ecumenical draft delay requested (Jean C. Lyles) 05/03/89 - 24
Rusch replies to criticisms 06/14/89 - 24
What ELCA leaders say about NCC 06/14/89 - 29

■Churchwide Agencies: Office for Finance (OF)
Income on target, Chilstrom says 01/04/89 - 24
Giving by synod (Chart) 05/03/89 - 23
1st quarter deficit is $4.3 million 07/12/89 - 18
1990 expenses to match income 09/27/89 - 24
"Not optimistic," treasurer says 12/20/89 - 23

■Churchwide Agencies: Office for Personnel (OP)
Staff reduction policy adopted 09/27/89 - 33
Nine churchwide units lose staffers 11/29/89 - 25

■Churchwide Agencies: Office for Research, Planning and Evaluation (ORPE)
Who are we? Survey has answers (Jean Caffey Lyles) 02/08/89 - 22
Use of VCRs highlighted in communication survey 03/22/89 - 24
Should we belong? (Cattau and Tank) 05/03/89 - 16
Ecumenical draft delay requested (Jean C. Lyles) 05/03/89 - 24
ELCA should continue membership in WCC/NCC (Chart) 05/03/89 - 24
Clergy family incomes: "Upper 30s" on 2 salaries 05/03/89 - 26
Regions 6, 8 set programs (Dennis Hacker) 06/14/89 - 39
Latitude, please 10/18/89 - 44

■Churchwide Agencies: Office of the Secretary, ***see also Almen***
Bear facts: No rostered teddy 02/08/89 - 22

46 women are bishops' assistants 02/08/89 - 25
ELCA registers slight decline in membership 08/09/89 - 24
Inclusive language endorsed for ELCA 10/18/89 - 24
Bishops hear ELCA income off 3% 11/08/89 - 24

■Churchwide Agencies: *The Lutheran*
What I like best about *The Lutheran* 01/04/89 - 03
Top stories of the year 01/04/89 - 22
Synod joins plan 01/04/89 - 24
Reprint service available for selected articles 01/25/89 - 03
Some aggressive reporters are shy when honors come to them 03/01/89 - 03
Use of VCRs highlighted in communication survey 03/22/89 - 24
Magazine ads draw questions (Carolyn Lewis) 05/24/89 - 24
Shafer to cover East Coast 05/24/89 - 25
News tips needed 05/24/89 - 45
The Lutheran introduces its support staff 07/12/89 - 03
Two magazines win citations 08/09/89 - 25
The Lutheran - fast on the scene 10/18/89 - 03
Price change set 10/18/89 - 36
Writers gather 10/18/89 - 36
Readers see *The Lutheran* as honest, readable 11/29/89 - 24
Overall rating of *The Lutheran (chart)* 11/29/89 - 24
More rational than emotional (Edgar R. Trexler) 11/29/89 - 50

■Churchwide Agencies: Lutheran Laity Movement for Stewardship (LLM)
Pellot resigns from LLM 11/08/89 - 25

■Churchwide Agencies: Lutheran Men in Mission (LMM)
Pollock to direct men's organization 01/04/89 - 24
Youth ministry restructured (Sonia Groenewold) 04/12/89 - 29
A sleeping giant (Floramae Geiser) 06/14/89 - 08

■Churchwide Agencies: Lutheran Youth Organization (LYO)
Youth: Backrubs and bright ideas (Jean Caffey Lyles) 03/01/89 - 28
Youth board seeks voice (Debra Illingworth) 03/22/89 - 24
Youth offering allocated 04/12/89 - 25
Youth ministry restructured (Sonia Groenewold) 04/12/89 - 29
The two faces of Brian (Rosemary Dyson) 11/29/89 - 15
Beating the odds 11/29/89 - 17

■Churchwide Agencies: Women of the ELCA
Women review board-staff relations (Debra Illingworth) 03/01/89 - 27
Women postpone naming exec (Debra Illingworth) 05/03/89 - 25
Lutherans win national awards for communication 05/24/89 - 28
Push to ban foam cups gains ground (Jean Lyles) 06/30/89 - 25
Women of the ELCA board 10/18/89 - 24
N.J. educator to lead Women of the ELCA 11/08/89 - 24

■Churchwide Assembly
Assembly logo 03/22/89 - 27
Churchwide Assembly begins Aug. 23 (Edgar R. Trexler) 08/09/89 - 20
An assembly and money 08/09/89 - 50
8 days for an assembly? (Herbert W. Chilstrom) 08/30/89 - 41
The first Churchwide Assembly of the ELCA 09/27/89 - 03
1st assembly: Bold, unifying 09/27/89 - 22
Worship - a feast of riches 09/27/89 - 26
Disabled delegates: "Don't restrain us" 09/27/89 - 27
Convo voices are heard 09/27/89 - 28
Interim statement on communion endorsed 09/27/89 - 28
ELCA to confront abortion issues 09/27/89 - 29
Russian refugees sing 09/27/89 - 29
Chilstrom, Almen and Hardy huddle 09/27/89 - 29
Daily Bible study leader Margaret Wold 09/27/89 - 29
Assembly delegate takes sustenance 09/27/89 - 29
Representatives of ELCA military chaplains 09/27/89 - 29
Tinker addresses assembly about Native American ministries 09/27/89 - 29
Krista Clausen, 5, expresses common sentiment 09/27/89 - 29
He's not the "PB": Wait till '93 09/27/89 - 30
Assembly page wears *The Lutheran* T-shirt 09/27/89 - 30
Namibian students bring assembly to their feet 09/27/89 - 30
Vargas cradles son during business session 09/27/89 - 30
"Unbundling" to save a bundle 09/27/89 - 31
Voters nix U.S. military aid 09/27/89 - 32
Chilstrom: Broader coalition needed 09/27/89 - 32
New churches need synod OK to leave 09/27/89 - 33
Lutheran-Reformed ties sought by 1991 09/27/89 - 33
Group OKs communication plan 09/27/89 - 34
Delegates elect 96 to council, boards 09/27/89 - 34
An assembly of hope (Herbert W. Chilstrom) 09/27/89 - 47
How the ELCA views itself (Edgar R. Trexler) 09/27/89 - 50

■Civil Rights, *see Human Rights*

■Clark, Denny (Author)
Supports Lutherans in Mormon country 05/24/89 - 35

■Clergy: General
Words to the wise (David L. Miller) 01/04/89 - 11
Flirting with trouble 01/04/89 - 40
Other side of the pulpit (Lester F. Wagner Jr.) 01/25/89 - 16
Pastoral vacancies (Chart) 01/25/89 - 30
931 ELCA pastorates vacant 01/25/89 - 30
Can retired pastors stay? 01/25/89 - 40
Running on empty (Vernon Yung) 02/08/89 - 10
Who pastors the pastors? (Walter Wangerin) 03/01/89 - 13
Equal clergy salaries urged (Willmar Thorkelson) 03/01/89 - 36
Forbes: Thaw "frozen chosen" (Willmar Thorkelson) 03/01/89 - 36
Bishops: Share leadership (Willmar Thorkelson) 03/01/89 - 38
Do pastors have time for sermon preparation? 03/22/89 - 40
Retired pastors and wives hold "Elderberry Retreat" 03/22/89 - 45
Shortage of Black pastors critical (Thorkelson) 04/12/89 - 25
Female clergy numbers double 04/12/89 - 31
Clergy divorce is a sensitive issue (Sonia Groenewold) 05/03/89 - 03
Clergy family incomes: "Upper 30s" on 2 salaries 05/03/89 - 26
Parish: Taskmaster and "mistress" (Sonia Groenewold) 05/03/89 - 35
An ounce of prevention 05/03/89 - 35
Retired pastors revisited 05/03/89 - 40
Why don't pastors announce sermon based biblical passages? 05/03/89 - 40
Circuit-riding seniors (Aster E. Neve) 05/03/89 - 47
Upper Susquehanna sets clergy divorce guidelines (Motter) 05/24/89 - 39
Southern Baptists welcomed 06/14/89 - 30
The call committee's "call" (Alfreda M. Ebeling) 06/14/89 - 47
Bay area group at odds with bishop (Jean C. Lyles) 07/12/89 - 21
Pastor: Jesus gave model for working with Hispanics (Tengbom) 07/12/89 - 30
Board expects queries on new S. Africa holdings (Bockelman) 08/09/89 - 22
929 vacancies 08/09/89 - 25
Clergy role urged in "protection of defenseless" (Ronningen) 08/09/89 - 38
Black mentors tutor White clergy in urban settings 08/09/89 - 38
Are pastors permitted to get into political controversy? 08/09/89 - 41
Intended use of the ELCA yearbook 08/09/89 - 41
What permits retention on the clergy roster? 08/30/89 - 40
Second-career clergy have place in ELCA 09/27/89 - 37
Grounds for clergy discipline listed 11/08/89 - 27
Bishops hear briefing on clergy misconduct (Thorkelson) 11/29/89 - 25
LSTC center "multiplies pastors" (Wandalyn Rice) 11/29/89 - 34
Roaming preachers 11/29/89 - 46
"When will you visit me?" (Kenneth A. Erickson) 11/29/89 - 47
Discipline policy: Too legalistic? (Jean C. Lyles) 12/20/89 - 22

■Clergy: Individual
Vietnamese pastor: Evangelism is key (Barbara Brunk Sharkey) 01/04/89 - 36
Corinne Chilstrom's church closes 01/04/89 - 38
"Ossie" Hoffmann: Booming radio voice (Willmar Thorkelson) 01/25/89 - 24
Tsele released 01/25/89 - 27
Retired pastor regains sight (Marion Youngquist) 01/25/89 - 35
Clergy couple and Episcopalians at Pine Ridge Reservation 01/25/89 - 45
The Rev. Mark Thompson, assault victim, returns to pulpit 01/25/89 - 45
Nebraska sky pilot goes for spins (Stan Nielsen) 01/25/89 - 46
Farewell to the beloved (Jim Klobuchar) 02/08/89 - 13
Bear facts: No rostered teddy 02/08/89 - 22
The Rev. Daniel Kempff ordained in an East Wenatchee orchard 02/08/89 - 34
Pastor Hallberg, LSSI president, visits St. Matthew Home 02/08/89 - 42
The Rev. David Bringman builds biblical musical instruments 02/08/89 - 45
Church takes Peruvian name (Rodriguez & Shafer) 03/01/89 - 38
The Rev. Glusenkamp honors Holocaust hero Wallenberg 03/01/89 - 45
Jazz joins the church (Rosemary Dyson) 03/22/89 - 17
Tietjen accepts Fort Worth call 03/22/89 - 26
Bentley sentenced to prison for assault on Pastor Thompson 03/22/89 - 44
Pastor Dunfee teaches biblical messages with puppets 03/22/89 - 45
Two winners of the 1989 Templeton Prize 04/12/89 - 32
Punk rockers are his parish 04/12/89 - 35
Pastor resigns, church torn (Groenewold, Illingworth) 04/12/89 - 38
Pastor Roger Prescott has daily "Warmline" messages 04/12/89 - 45
"I was shot in the leg" 05/03/89 - 27
Kansas City pastor aids victims of violence (Werner) 05/03/89 - 34
Pastor sentenced in Minn. rape case 05/03/89 - 37
Workplace: Site for pastoral visits 05/24/89 - 39
ELCA pastor is top Guard chaplain 06/14/89 - 25
Pastor braves risks in Beirut (Gary Lakes) 06/14/89 - 26
Senior softball combats boredom 06/14/89 - 31
Salvadoran pastor told to leave U.S. (Jean C. Lyles) 06/14/89 - 38
Best odds in town 06/14/89 - 45
Minnick will head Outreach 07/12/89 - 19
Goulash glasnost 07/12/89 - 28
Expulsion sought 07/12/89 - 28
Marriage too costly 07/12/89 - 28
PNG pastor serves U.S. congregations (Bagel) 07/12/89 - 30
A day at the races 07/12/89 - 42
Best prize in history 07/12/89 - 42
Breakaway priest 08/09/89 - 29
Swahili spoken 08/09/89 - 30
An Alaskan odyssey (David Miller) 08/30/89 - 08
Ex-bank robber is ordained (Illingworth & Renner) 08/30/89 - 39
Small world 08/30/89 - 44
From Japan with love (Edgar R. Trexler) 08/30/89 - 50
Latitude, please 10/18/89 - 44
Here comes the bride 10/18/89 - 44
Burial at sea 10/18/89 - 45

Pastor-politician in Norway 12/20/89 - 30
Ecology awareness 12/20/89 - 45
"Just say no!" 12/20/89 - 45

■Clergy, Women, *see Women, Ordained*

■Colleges: General
A long way from Namibia (David L. Miller) 03/01/89 - 06
Service vs. success: A struggle (Groenewold, Illingworth) 03/01/89 - 23
College Nights slated 03/01/89 - 36
Survey states 31,856 students prefer Lutheran colleges 03/01/89 - 44
Johnson elected president of LCMS-related Concordia College 03/22/89 - 30
Buying long-term value (Paul Simon) 04/12/89 - 47

■Colleges: Individual Schools
Karsten tackles Upsala's financial, enrollment woes (Rodning) 01/04/89 - 36
Wartburg College, a melting pot of international students 01/04/89 - 42
Dorris Hagstad, counselor for "Human-Animal Bond Project" 01/04/89 - 44
Syracuse chaplain comforts grieving 01/25/89 - 29
Pa. college art stolen, returned 01/25/89 - 32
Weiner's sculpture, EcceHomeo, presented to Bethany College 01/25/89 - 44
Ethnic enrollment rises 03/01/89 - 25
Norwegian campus champions ethnics 03/01/89 - 35
Gettysburg head resigns 03/01/89 - 39
New library: Modern, classic 03/01/89 - 39
Dana is Nebraska's choosiest college in student admissions 03/01/89 - 44
James Siirila, blind student of Suomi; an uncommon man 03/01/89 - 44
Columnist Hiebert releases book about St. Olaf College 03/01/89 - 44
National Coalition on Television Violence wants to end boxing 03/22/89 - 30
Concordia dean to head Roanoke 03/22/89 - 38
Education board views Upsala's academic push (Stone) 04/12/89 - 25
Gettysburg opens "intercultural resource center" 04/12/89 - 44
The cost of an education at Suomi is dropping 04/12/89 - 45
Theologians protest refusal of Daly promotion 05/03/89 - 31
"Rain Man" writer will get St. Olaf diploma-finally 05/03/89 - 37
National Guard demolishes aging housing facility 05/24/89 - 44
Pre-game bow 05/24/89 - 44
Lenoir-Rhyne's Centennial Renewal Campaign receives gifts 05/24/89 - 45
Regions 6, 8 set programs (Dennis Hacker) 06/14/89 - 39
Golden Girls connection 06/14/89 - 45
Wartburg grad celebrates 07/12/89 - 29
St. Olaf grad is film subject 07/12/89 - 42
Innocent dead remembered 07/12/89 - 42
Thiel president, Almen, resigns 08/09/89 - 40
Change in status 09/27/89 - 21
Nebraska vs. White House 10/18/89 - 44
No more boys 10/18/89 - 45
TLC: More Garcias than Andersons 11/08/89 - 35
America's best 11/08/89 - 44
PLU begins Baltic exchange program 12/20/89 - 32
Christmas in art and song 12/20/89 - 44

■Communion
Does baptism make someone a Christian? 01/25/89 - 40
Weekly communion? 03/01/89 - 46
Rusch replies to criticisms 06/14/89 - 24
Full fellowship urged for Lutherans, Reformed 08/09/89 - 29
Interim statement on communion endorsed 09/27/89 - 28

■Communism
Reacting to "perestroika" (Ralph L. Moellering) 03/01/89 - 47
East Germans' exodus sparks call for reform 10/18/89 - 28
Shakeout in Eastern Europe (Edgar R. Trexler) 11/08/89 - 50
After the massacre (David Lin) 12/20/89 - 18
GDR begins school reforms (William Downey) 12/20/89 - 26

■Computers, *see Media*

■Conference of Bishops, *see ELCA*

■Confirmation
Gustavus Adolphus held 97th confirmand reunion 01/04/89 - 45
Where's the catechism? 04/12/89 - 40
Of cowlicks and confirmation (Walter Wangerin) 05/24/89 - 05
Confirmands share their gifts 05/24/89 - 20
Confirmation wish granted 08/30/89 - 45
Under what circumstances would person not be confirmed? 10/18/89 - 40

■Congregations: General
Advice for congregations 01/04/89 - 13
N.C. Lutherans join tornado relief effort 01/04/89 - 34
A New Year's resolution (John H. Krahn) 01/04/89 - 47
Half of money received goes to charitable use 01/25/89 - 26
Running on empty (Vernon Yung) 02/08/89 - 10
Companion churches share resources 02/08/89 - 33
"single people": Want to be accepted? 02/08/89 - 40
Overcoming membership loss (Herbert W. Chilstrom) 02/08/89 - 47
Helping 'street refugees" (Janis Patton Conrad) 02/08/89 - 48
"Hark, dudes! God loves you!" (Stephen J. Cornils) 03/01/89 - 10
Church starts: A larger role at local level? 03/22/89 - 26
Abuse victims decry secrecy (Sara Beth Akre) 03/22/89 - 33
"Flying quilts" sent abroad 03/22/89 - 34
Do pastors have time for sermon preparation? 03/22/89 - 40
Outreach approves reduction plan 04/12/89 - 23
Presbyterians: Female, older 04/12/89 - 34
Why are absentee ballots unacceptable in church voting? 04/12/89 - 40
Churches suffer from "NIMBY" 04/12/89 - 45
Celebrating history's biggest "joke" (Conrad Hyers) 05/03/89 - 06
Worship dull, Preus says (Willmar Thorkelson) 05/03/89 - 33
An ounce of prevention 05/03/89 - 35
A church of the Spirit (Herbert W. Chilstrom) 05/03/89 - 39
Small can be beautiful (Douglas Alan Walrath) 05/24/89 - 10
How can we save our church? 05/24/89 - 40
Let's have Sunday funerals (Howard E. Wennes) 05/24/89 - 47
Where are the men? (William Hulme) 06/14/89 - 06
A sleeping giant (Floramae Geiser) 06/14/89 - 08
Churches timid on anti-smoking fight (Darrell Turner) 06/14/89 - 27
The call committee's "call" (Alfreda M. Ebeling) 06/14/89 - 47
PNG pastor serves U.S. congregations (Bagel) 07/12/89 - 30
What's a parent to do? 07/12/89 - 41
Explain tithing to Social Security recipients 07/12/89 - 41
Becoming "evangelical" (Donald M. Brandt) 07/12/89 - 47
The killing secret (Suzanne Lee) 08/09/89 - 16
Board expects queries on new S. Africa holdings (Bockelman) 08/09/89 - 22
ELCA registers slight decline in membership 08/09/89 - 24
Congregations: From mini to jumbo (Graph) 08/09/89 - 24
ELCA members give $1.1 billion 08/09/89 - 25
1988 regular giving by members (Chart) 08/09/89 - 25
Secretaries vital, conferees told 08/09/89 - 39
Pay the piper 08/09/89 - 41
What is the ELCA Model Constitution for Congregations? 08/09/89 - 41
Not me, Lord (Nadine Miller) 08/09/89 - 47
Cut $3 million from '89 spending 08/30/89 - 23
World's largest Lutheran Churches 08/30/89 - 23
Push to ban foam cups gains ground (Jean Lyles) 08/30/89 - 25
Can community club fund-raisers support the church? 08/30/89 - 40
Focusing on "them" (Sanford C. Mitchell) 08/30/89 - 47
New churches need synod OK to leave 09/27/89 - 33
Better preaching? 09/27/89 - 42
Those "twentysomething" (Laurel Botes) 10/18/89 - 47
Churches: Poised for AIDS ministry (Roger R. Kahle) 11/29/89 - 23
Who should be reimbursed for church work? 11/29/89 - 46
"When will you visit me?" (Kenneth A. Erickson) 11/29/89 - 47
What are we looking for? (Martin E. Marty) 12/20/89 - 05

■Congregations: Individual churches
Ala.: From Iowa to Alabama 04/12/89 - 08
Alaska: Valdez church aids crew (Brenda Engelby) 05/03/89 - 32
Ariz.: Churches in Arizona win ruling 04/12/89 - 22
Calif.: Grace, Sun Valley, dismissed in clergy malpractice suit 01/04/89 - 29
Calif.: Encino church searches for missing kids 01/04/89 - 34
Calif.: St. Luke, Walnut Creek, money-back guarantee on tithing 01/25/89 - 44
Calif.: Stockton ministers children, parents after shooting 02/08/89 - 26
Calif.: Olympic gold 05/03/89 - 33
Calif.: Bay area group at odds with bishop (Jean C. Lyles) 07/12/89 - 21
Calif.: Giving gladly 08/09/89 - 42
Calif.: Best Father's day ever 08/09/89 - 42
Calif.: Grandchildren's Day 08/30/89 - 44
Calif.: Confirmation wish granted 08/30/89 - 45
Calif.: Few workers, great harvest 10/18/89 - 45
Calif.: Lutherans work, learn at Mexican orphanage (Gustafson) 10/18/89 - 36
Calif.: Quake jolts members, churches (Sonia Groenewold) 11/08/89 - 22
Calif.: Oakland parish won't call gay 11/08/89 - 39
Calif.: Parishes call gay man, lesbian couple 11/29/89 - 22
Calif.: Bay area congregations face "issues" on buildings (Miller) 11/29/89 - 35
Calif.: S.F. gay ordination service is scheduled for Jan. 20 12/20/89 - 25
Conn.: Russian magazine features Lutherans (Ackerman) 12/20/89 - 32
Fla.: Fla. women print Braille Scriptures 01/25/89 - 35
Fla.: St. Luke, Jacksonville, gave LSS $50,000 anniversary gift 01/25/89 - 44
Fla.: Emmanuel, Naples, create covers for kneeling benches 03/22/89 - 44
Fla.: Eastern strike affects church 04/12/89 - 38
Fla: Good Shepherd, North Miami, sponsors celebrity auction 05/24/89 - 44
Fla.: From Japan with love (Edgar R. Trexler) 08/30/89 - 50
Hawaii: Lillian's partners in Hawaii (Thorkelson & Ishida) 04/12/89 - 06
Hawaii: Car blessing 10/18/89 - 45
Ill.: Gustavus Adolphus held 97th confirmand reunion 01/04/89 - 45
Ill.: Chicago families aid homeless teens (Debra Illingworth) 02/08/89 - 36
Ill.: Deaths spark youth grief program (Cathy Nelson Urdahl) 03/01/89 - 34
Ill.: A church of the Spirit (Herbert W. Chilstrom) 05/03/89 - 39
Ill.: Bibles for Russia 08/09/89 - 42
Ill.: Garden party 09/27/89 - 42
Ill.: Earth's caretakers 11/08/89 - 44
Ill.: Lutherans, overseas students share Christmas (Freeman) 12/20/89 - 33
Ind.: St. Matthew, Ft. Wayne, recycles electric organ 02/08/89 - 45
Ind.: Church celebrates pioneers (Patty Reding) 05/03/89 - 33
Ind.: A day at the races 07/12/89 - 42
Iowa: Iowa church shuts doors, leaves gift 01/25/89 - 36
Iowa: Rock Creek, Osage, member totaled car, saved the Jell-0 03/01/89 - 45
Iowa: Redeemer, Waverly, sponsor "$2 challenge" for outreach 03/22/89 - 45
Iowa: Redeemer, Washburn, baptism gifts build wells in Africa 03/22/89 - 45

Iowa: Arnold Johnson asks friends bring gifts for building fund 03/22/89 - 45
Iowa: From Iowa to Alabama 04/12/89 - 08
Iowa: MIST program brings single people together 04/12/89 - 45
Mass.: Homes for Honduras 12/20/89 - 45
Mich.: Black mentors tutor White clergy in urban settings 08/09/89 - 38
Mich.: Cookies, cookies, cookies 12/20/89 - 45
Mich.: A season of surprises (William R. White) 12/20/89 - 12
Minn.: Hamar, Rothsay, members host stranded travelers 01/25/89 - 45
Minn.: Maplewood, Pelican Rapids, is making a comeback 02/08/89 - 44
Minn.: Farewell to the beloved (Jim Klobuchar) 02/08/89 - 13
Minn.: Forbes: Thaw "frozen chosen" (Willmar Thorkelson) 03/01/89 - 36
Minn.: Seeing double: Five sets of twins enrolled at Faith, Isanti 03/22/89 - 44
Minn.: Toes tap at polka service (Thorkelson) 04/12/89 - 36
Minn.: Lake Wobegon in "1988 U.S. Lutheran Church Directory" 04/12/89 - 44
Minn.: Church denies burial to inactives (Thorkelson) 05/03/89 - 29
Minn.: Agreement binds Guatemala-Minn. connection 10/18/89 - 34
Minn.: Arson blamed for church fires (Thorkelson) 10/18/89 - 37
Mo.: The Rev. Glusenkamp honors Holocaust hero Wallenberg 03/01/89 - 45
Mo.: Church pushes arts in urban setting (Phyllis Werner) 10/18/89 - 34
Mont.: Prince of Peace, Missoula, celebrate worship on Fridays 04/12/89 - 45
N.C.: Advent, Charlotte, elderlys help "Hat ,Scarves and Socks" 02/08/89 - 44
N.C.: Lutherans hurting, helping after storm 10/18/89 - 22
N.D.: Augustana, Grand Forks, installs stained-glass window 01/04/89 - 45
N.D.: Ojibwa church: Preserving a culture (Julie Aageson) 02/08/89 - 32
N.Y.: Bulcroft and Huminis still corresponding after 58 years 01/04/89 - 45
N.Y.: Bishop William Lazareth wasn't booed, but he was "baa-ed" 01/25/89 - 45
N.Y.: Chris Den Blaker creates processional cross 02/08/89 - 44
N.Y.: New name: A racial identity 03/22/89 - 38
N.Y.: St. Andrew, Moreau, uses historic foundation stone 05/24/89 - 45
N.Y.: Well-mannered guest 06/14/89 - 45
N.Y.: Congregation for ex-offenders 06/14/89 - 30
N.Y.: Accidental tourist 08/09/89 - 43
N.Y.: In memoriam 08/09/89 - 31
N.Y.: Money is not a four-letter word (Hermanson, Laue, Shafer) 11/29/89 - 18
Neb.: Nuclear waste site divides Lutherans (Gjere) 11/29/89 - 36
Ohio: Blind Ohioan see opportunities (Michael Sherer) 02/08/89 - 38
Ohio: Youth of Arlington, Columbus, Ohio, present Tetelestai 03/01/89 - 21
Ohio: Four sisters, total ages 405, honored at Trinity, Convoy 03/22/89 - 44
Okla.: Buchholz combines woodworking with church service 01/25/89 - 44
Ore.: St. James, Portland, & Avshalomov create symphony 03/22/89 - 44
Pa.: Youth connect with other cultures 01/25/89 - 21
Pa.: Rainbow Festival gathers people of diverse backgrounds 01/04/89 - 44
Pa.: St. Peter's stained glass window at Orthodox church 02/08/89 - 45
Pa.: Church takes Peruvian name (Rodriguez & Shafer)) 03/01/89 - 38
Pa.: Pittsburgh church helps teenage transplant patient 03/01/89 - 38
Pa.: Gloria Dei, Huntingdon Valley, hosts youth radio ministry 03/22/89 - 45
Pa.: Hunger gala 05/24/89 - 45
Pa.: Little League, founded by Lutheran, marks 50th (Motter) 08/09/89 - 31
Pa.: "Kounter-Klan" service 08/09/89 - 30
Pa.: Small world 08/30/89 - 44
Pa.: Telemarketing nets members 09/27/89 - 42
Pa.: Johnstown churches remember flood 11/29/89 - 36
Pa.: Celebrate the interstate 12/20/89 - 44
S.C.: Faith, West Columbia, perform "Parable of the Shapes" 02/08/89 - 21
S.C.: Lutherans hurting, helping after storm 10/18/89 - 22
S.C.: Lutherans lashed by Hurricane Hugo 10/18/89 - 22
S.D.: Money raised at mass choir benefit concert in Sioux City 01/04/89 S.D.:
Chilstrom's church closes (Robert Binger) 01/04/89 - 38
S.D.: Bridges on the prairie (Willmar Thorkelson) 02/08/89 - 18
S.D.: Live telecast of Easter service at First, Sioux Falls 03/22/89 - 45
Texas: Tietjen accepts Fort Worth call 03/22/89 - 26
Texas: Faith, Dallas, aids local housing program 04/12/89 - 44
Texas: Money inot four-letter word (Hermanson, Laue, Shafer) 11/29/89 - 18
V.I.: Lutherans hurting, helping after storm 10/18/89 - 22
V.I.: Lutherans lashed by Hurricane Hugo 10/18/89 - 22
Wash.: Money inot four-letter word (Hermanson, Laue, Shafer) 11/29/89 - 18
Wis.: Church turns from anger to healing (Sonia Groenewold) 01/04/89 - 35
Wis.: Wilfer, of Pioneer Lake, Conover, rewrites Lenten drama 02/08/89 - 44
Wis.: Pastor resigns, church torn (Groenewold, Illingworth) 04/12/89 - 38
Wis.: M and M House provides neighborhood support programs 04/12/89 - 45
Wis.: BABES course introduced at St. John, West Milwaukee 05/24/89 - 45
Wis.: Church's own NFL 12/20/89 - 44

■Conrad, Janis Patten (Author)
Helping "street refugees" 02/08/89 - 48
Churches minister to mobile members (Debra Illingworth) 03/22/89 - 36
Swahili spoken 08/09/89 - 30

■Conrad, Paul L. (Author)
Adopts statement on fund raising 07/12/89 - 33

■Conventions, *see ELCA: Assembly; Synod: Assemblies*

■Cornils, Stephen J. (Author)
"Hark, dudes! God loves you!" 03/01/89 - 10

■Counseling
Dorris Hagstad, counselor for "Human-Animal Bond Project" 01/04/89 - 44
Stockton ministers children, parents after shooting 02/08/89 - 26
Torture victims face reminders 03/08/89 - 34
Who pastors the pastors? (Walter Wangerin) 03/01/89 - 13
Deaths spark youth grief program (Cathy Nelson Urdahl) 03/01/89 - 34
Moorhead "Lost and Found" counsels addicts (Thorkelson) 03/22/89 - 32
M and M House provides neighborhood support programs 04/12/89 - 45
LSS assists unemployed Chrysler workers 05/24/89 - 38
In the hands of the potter 05/24/89 - 45
Tears and triumph (Dyson & Bankson) 06/14/89 - 12
Cuddle bears join cops 07/12/89 - 42
Single again 08/30/89 - 45
"Van Connection" counsels teens (Thorkelson) 11/08/89 - 35
Counseling following the quake (David L. Miller) 11/29/89 - 03
Heartquakes (David L. Miller) 11/29/89 - 12

■Crime
Bakker charged with fraud and conspiracy 01/04/89 - 29
N.Y. Synod official found guilty 01/04/89 - 37
The Rev. Mark Thompson, assault victim, returns to pulpit 01/25/89 - 45
Stockton ministers children, parents after shooting 02/08/89 - 26
Harrisburg citizens rally against neo-Nazi vandalism (Myers) 02/08/89 - 38
Two missionaries accused of proselytizing in Nepal 03/22/89 - 30
Guardian Angels to guard British churches 04/12/89 - 33
Stabbed student resumes work 04/12/89 - 35
South African church leader poisoned? (Spohn) 07/12/89 - 25
S.C. Lutheran aids repair of vandalized church (Shull) 08/09/89 - 40
Arson blamed for church fires (Thorkelson) 10/18/89 - 37
Florida home for juveniles 10/18/89 - 45
Minn. couple faces abduction charges 11/08/89 - 38
Caribbean bishop robbed at gunpoint 11/29/89 - 35

■Criminal Justice
Bentley sentenced to prison for assault on Pastor Thompson 03/22/89 - 44
Things have changes since Sinai (Wangerin) 05/03/89 - 05
Pastor sentenced in Minn. rape case 05/03/89 - 37
TV tip fingers Lutheran fugitive 07/12/89 - 31
Herbener: Death penalty is revenge 08/09/89 - 26
Roth jailed, gets Sunday furloughs 11/08/89 - 38

■Cross
Eugene Buchholz combines woodworking with church service 01/25/89 - 44
Chris Den Blaker creates processional cross 02/08/89 - 44

■Crosstalk, *See Herbert W. Chilstrom (Author)*

■Crotty, Anne Lafferty (Author)
Have yourself a Christian Christmas 11/08/89 - 13

■Crumley, James R.
Crumley: LWF has come a long way 10/18/89 - 25

■Cuba, *see Caribbean*

■Cults
Satanism (Erling Jorstad) 06/14/89 - 15
Help is available 06/14/89 - 17
Minn. couple faces abduction charges 11/08/89 - 38
Two scholars decry satanism "frenzy" 06/14/89 - 39

■Curran, Dolores (Author)
Family stress survival manual 09/27/89 - 06

■Cursillo (Via de Cristo)
Directions for the ELCA (Roger Kahle) 05/24/89 - 14

D

■Dalton, David (Author)
Social ministries unit protests cut 04/12/89 - 26

■Dance
Shall we dance? (Linda-Marie Delloff) 05/03/89 - 46

■Davidson, Neal R. (Author)
Urges increase for hunger funds 07/12/89 - 32

■Day, Caldwell N. (Author)
Lay worship leaders to assist bishop 07/12/89 - 37

■Deaf, *see Disabled*

■Dealey, Robert T. (Author)
Studies injustice to Native Americans 05/24/89 - 36

■Death
Dorris Hagstad, counselor for "Human-Animal Bond Project" 01/04/89 - 44
Syracuse chaplain comforts grieving 01/25/89 - 29
Stockton ministers children, parents after shooting 02/08/89 - 26
Japan's Christians ponder impact of emperor's death 02/08/89 - 27
Deaths spark youth grief program (Cathy Nelson Urdahl) 03/01/89 - 34
No trumpets needed (David L. Miller) 03/22/89 - 14
Let's have Sunday funerals (Howard E. Wennes) 05/24/89 - 47
Heartquakes (David L. Miller) 11/29/89 - 12
ELCA files "right-to-die" legal brief 12/20/89 - 25

■Deaths, ***see also Obituary section on page 32 of Index***
Madsen, former district leader in ALC, dead at 66 01/04/89 - 35
Servants behind the scenes 01/04/89 - 39
Bernt Carlsson, a chief officer of U.N Council for Namibia, dies 01/25/89 - 26
Japan's Christians ponder impact of emperor's death 02/08/89 - 27
Former Minnesota LSS head, Luther Gjerde, dead at 77 02/08/89 - 36
Schiotz, former ALC leader, dies 03/22/89 - 23
Wagner, former treasurer of LCA, ULCA dead at 91 05/03/89 - 38
Ricky Ronald Peterson among sailors killed aboard USS Iowa 05/24/89 - 46
Lutheran sailor, Todd Follis, dies 06/14/89 - 45
Gilbertson, first S. Dakota leader of ALC, dead at 74 (Binger) 07/12/89 - 39
A.R. Kretzmann, pastor, liturgical expert, dead at 86 08/09/89 - 40
May, former W.Pa. bishop, dead at 65 08/30/89 - 39
Norwegian bishop Stoeylen dies 09/27/89 - 21
Falde, former Calif. ALC head, dies 09/27/89 - 39
Outler dies 10/18/89 - 29
Roanoke student dies of malaria (George Kegley) 10/18/89 - 33
John Walker dies 11/08/89 - 30
Caribbean woman killed in crash 11/29/89 - 35
Wick, former bishop in Ind.-Ky., dies 11/29/89 - 38
Hollar, Fortress editor, dead at 47 11/29/89 - 38
Menter, retired ALC Mich. leader, dies 11/29/89 - 39
Tornado kills Ala. Lutheran (Kay Pedrotti) 12/20/89 - 34

■Deffenbaugh, Ralston (Author)
Exiles home for elections 07/12/89 - 25
Repatriation, registration over 10/18/89 - 27
Violence precedes election 11/08/89 - 28
Namibian Assembly convenes, acts 12/20/89 - 29

■DeJaynes, Randy L. (Author)
Affirms women's ordination 08/09/89 - 37

■Delloff, Linda-Marie (Author)
All that jazz 01/04/89 - 46
Arts and the gospel 01/04/89 - 46
Arts in trouble 02/08/89 - 46
Burning issue 02/08/89 - 46
Shall we dance? 05/03/89 - 46
Music for the blind 05/03/89 - 46
Musicare 06/14/89 - 46
Holocaust 06/14/89 - 46
Waiting for "glasnost" 08/30/89 - 12
Bold glass 08/30/89 - 46
Young Lutheran's orchestra guide 08/30/89 - 46
Anniversary of Anne Frank 08/30/89 - 46
Theatre Unlimited 11/08/89 - 46
Vision America 11/08/89 - 46
Newsletter for arts 11/08/89 - 46
Swedeness and light 12/20/89 - 46
Hispanic Christmas 12/20/89 - 46
Faces of Jesus 12/20/89 - 46

■Designated Advance Giving, ***see Churchwide Agencies: Office for Finance***

■Devlin, Ron (Author)
Mission Events draw diverse crowds (With Shafer) 08/30/89 - 32

■Diaconate
Panel ponders "frozen" rosters (Jean C. Lyles) 11/08/89 - 25

■Dialogues: General, ***see also Ecumenism***
Delegates of 9 bodies OK unity plan (Jean C. Lyles) 01/04/89 - 28
LCMS dialogue bid discouraged 01/25/89 - 23
Ethnic women explore lay-clergy relationships (Dyson) 01/25/89 - 32
Soviet and U.S. church leaders outline plan for cooperation 04/12/89 - 32
Year 2000: Heed "spiritual things" (Carolyn Lewis) 05/03/89 - 25
Rusch replies to criticisms 06/14/89 - 24
Ministry panel schedules 26 hearings (Lyles) 07/12/89 - 18
WCC ponders "only way," "other ways" (Lyles) 07/12/89 - 22
Canadian Lutherans and Anglicans reach agreement (Baglo) 08/30/89 - 29
Lutheran-Marxist dialogue begins (Bill Yoder) 11/29/89 - 29

■Dialogues: Christian-Jewish
Lutheran-Jewish cooperation 08/09/89 - 30

■Dialogues: Lutheran-Episcopal
New stage for ELCA-Episcopal talks 02/08/89 - 31
Lutheran-Reformed ties sought by 1991 09/27/89 - 33
Synod, diocese approve covenant (Eric Shafer) 09/27/89 - 38

■Dialogues: Lutheran-Orthodox
Orthodox, Lutherans move closer (Daniel Cattau) 01/04/89 - 27

■Dialogues: Lutheran-Reformed
ELCA, Reformed efforts get back on track (Jean Caffey Lyles) 03/22/89 - 29
Full fellowship urged for Lutherans, Reformed 08/09/89 - 29
Lutheran-Reformed ties sought by 1991 09/27/89 - 33
Bishops hear ELCA income off 3% 11/08/89 - 24
Lutheran-Reformed Committee for Theological Conversations 11/29/89 - 26

■Dialogues: Lutheran-Roman Catholic
Chicago Catholic-Lutheran pact set (Carol Schwich) 01/25/89 - 36
Colo. bishops foster unity (Robert Boczkiewicz) 03/01/89 - 33
Saints, Mary: Talks near closure 03/22/89 - 28
ELCA bishops hear German Catholic leader 05/03/89 - 22
Mixed reaction greets pope in Scandinavia 07/12/89 - 23
New dialogue topic picked 10/18/89 - 27
Twin cities pact 11/29/89 - 39
A Lutheran look at Mary (Charles Dickson) 12/20/89 - 47

■Dickson, Charles (Author)
A Lutheran look at Mary 12/20/89 - 47

■Disabled
Fla. women print Braille Scriptures 01/25/89 - 35
Retired pastor regains sight (Marion Youngquist) 01/25/89 - 35
Blind Ohioan see opportunities (Michael Sherer) 02/08/89 - 38
James Siirila, blind student of Suomi; an uncommon man 03/01/89 - 44
Cedar Lake Lodge hosts "Imelda Marcos Shoe Sale of Century" 03/22/89 - 44
Holy Cross, Beatrice, Neb., youth provide Braille materials 04/12/89 - 21
Music for the blind (Linda-Marie Delloff) 05/03/89 - 46
Dorothy - in the crown of God (Walter Wangerin) 09/27/89 - 05
Disabled delegates: "Don't restrain us" 09/27/89 - 27
Garden party 09/27/89 - 42
New York group gives disabled access to arts 11/08/89 - 38
Not your average runner 11/08/89 - 44
Limitations, not obstacles 12/20/89 - 30
From nursing home to "dream home" 12/20/89 - 34

■Disasters, General
Lutherans join Armenian relief 01/04/89 - 27
N.C. Lutherans join tornado relief effort 01/04/89 - 34
Soviet ambassador thanks LWR for earthquake relief aid 01/25/89 - 27
Chilstrom urges aid after hurricane (Debra Illingworth) 01/25/89 - 31
Fire damages Mass. church 01/25/89 - 33
Hamar, Rothsay, Minn., members host stranded travelers 01/25/89 - 45
Dick Reininger and dog Rascal part of search/rescue team 03/01/89 - 44
Valdez church aids crew (Brenda Engelby) 05/03/89 - 32
Drought "frightening;" for farmers (Groenewold) 05/24/89 - 37
In memoriam 08/09/89 - 31
Iowa Lutherans care for crash survivors (Hofer and Main) 08/30/89 - 36
The Lutheran - fast on the scene 10/18/89 - 03
Lutherans lashed by Hurricane Hugo 10/18/89 - 22
Lutherans hurting, helping after storm 10/18/89 - 22
Arson blamed for church fires (Thorkelson) 10/18/89 - 37
From Hugo to hope (Edgar R. Trexler) 10/18/89 - 50
Life after Hugo (David L. Miller) 11/08/89 - 09
In the eye of the storm (Robert Martenson) 11/08/89 - 10
Quake jolts members, churches (Sonia Groenewold) 11/08/89 - 22
Lutherans continue Hugo relief efforts (Illingworth & Shafer) 11/08/89 - 36
Counseling following the quake (David L. Miller) 11/29/89 - 03
Heartquakes (David L. Miller) 11/29/89 - 12
Bay area congregations face "issues" on buildings (Miller) 11/29/89 - 35
Disaster donations 11/29/89 - 35
Johnstown churches remember flood 11/29/89 - 36
Texan survives explosion (John Brooks) 11/29/89 - 38
Tornado kills Ala. Lutheran (Kay Pedrotti) 12/20/89 - 34
Youth trained despite quake (Cindy Laue) 12/20/89 - 39

■Disciples of Christ
Disciples back ANC 09/27/89 - 21

■Divestment, ***see also Investments, Shareholders Resolutions***
Board: Social purpose funds carry risk (Sonia Groenewold) 03/22/89 - 25
Pension and other investment funds are not neutral 05/03/89 - 40
Church council OKs Mission90 05/24/89 - 21
Divestment scorecard 05/24/89 - 23
Board expects queries on new S. Africa holdings (Bockelman) 08/09/89 - 22
Divestment: 1991 deadline set 09/27/89 - 22
Continues divestment policy, rebuffs assembly directive (Kahle) 11/08/89 - 23
Divestment progress 11/08/89 - 23
Council, pension unit avoid collision (Jean C. Lyles) 12/20/89 - 24

■Divorce
Bind up the brokenhearted (Jean M. Blomquist) 04/12/89 - 18
Clergy divorce is a sensitive issue (Sonia Groenewold) 05/03/89 - 03
Parish: Taskmaster and "mistress" (Sonia Groenewold) 05/03/89 - 35
An ounce of prevention 05/03/89 - 35
Upper Susquehanna sets clergy divorce guidelines (Motter) 05/24/89 - 39
Marriage too costly 07/12/89 - 28
Divorce ritual: Helping heal the grief (Dorothy Lindstrom) 08/30/89 - 35

■Dorris, Tom (Author)
"Deacon under glass": Group discusses "servant ministry" 01/25/89 - 23

■Downey, William (Author)
GDR begins school reforms 12/20/89 - 26

■Driver-Bishop, Terri (Author)
Calls for ELCA abortion study 08/09/89 - 37

■Drought, ***see Disasters***

■Drugs, *see also Alcoholism and Youth*
Commencement (Walter Wangerin) 07/12/89 - 05
Methodist drug czar 10/18/89 - 30
Bush drug plan: Is it enough? 11/08/89 - 26
"What needs does crack meet?" (Groenewold & Illingworth) 11/29/89 - 32
Yale student tutors youth 11/29/89 - 33
"Just say no!" 12/20/89 - 45

■Duke, Paul (Author)
Seventy times seven 03/01/89 - 18

■Dutch Reformed Church
S. Africa churches: Gap remains (Hennie Serfontein) 04/12/89 - 30

■Dyson, Rosemary (Author)
Ethnic women explore lay-clergy relationships 01/25/89 - 32
Jazz joins the church 03/22/89 - 17
Tears and triumph (With Bankson) 06/14/89 - 12
Not just fun in the sun 07/12/89 - 06
Joy in the courtroom 08/30/89 - 15
The two faces of Brian 11/29/89 - 15

E

■Earthquake, *see Disasters*

■Easter
Lost in the story (Walter Wangerin) 03/22/89 - 05
No trumpets needed (David L. Miller) 03/22/89 - 14
Artwork dramatizes Easter 03/22/89 - 21
Easter's present tense (Edgar R. Trexler) 03/22/89 - 50
Live telecast of Easter service at First, Sioux Falls, S.D. 03/22/89 - 45
Chilstrom taped two messages for *Heritage of Faith* 03/22/89 -
"Noiseletter" urges holy merriment 05/03/89 - 29

■East Germany, *see Europe: German Democratic Republic*

■Ebeling, Alfreda M. (Author)
The call committee's "call" 06/14/89 - 47

■Ecology, *see Environment*

■Economy, Economic Justice
ELCA joins in farm policies study 01/24/89 - 25
African debt crisis worsens 02/08/89 - 26
Africa's external debt (Chart) 02/08/89 - 26
Swaggart's sex scandal a blow to Baton Rouge's economy 02/08/89 - 30
Lewis: Court sends signal 03/01/89 - 26
Drought "frightening" for farmers (Groenewold) 05/24/89 - 37

■Ecumenism, *see also Dialogues*
Delegates of 9 bodies OK unity plan (Jean C. Lyles) 01/04/89 - 28
Chicago Catholic-Lutheran pact set (Carol Schwich) 01/25/89 - 36
Bridges on the prairie (Willmar Thorkelson) 02/08/89 - 18
Colo. bishops foster unity (Robert Boczkiewicz) 03/01/89 - 33
Ecumenical journey signals women's place in ELCA 03/22/89 - 22
ELCA, Reformed efforts get back on track (Jean Caffey Lyles) 03/22/89 - 29
NCC explores ways to strengthen church unity 03/22/89 - 30
Bishops eye ecumenical document (Edgar R. Trexler) 04/12/89 - 23
Loenning absent from ecumenical service in Norway 04/12/89 - 32
Gospel prompts ecumenism (Herbert W. Chilstrom) 04/12/89 - 39
Should we belong? (Cattau and Tank) 05/03/89 - 16
Ecumenical draft delay requested (Jean C. Lyles) 05/03/89 - 24
Cohabitation sinful, say Pa. leaders (Barbara Myers) 05/24/89 - 39
Chilstrom contrasts old attitudes with ecumenical strides 05/24/89 - 44
Rusch replies to criticisms 06/14/89 - 24
Koreans unite 06/14/89 - 30
Hicks, cardinal sign covenant 06/14/89 - 34
WCC ponders "only way," "other ways" (Lyles) 07/12/89 - 22
Mixed reaction greets pope in Scandinavia 07/12/89 - 23
Bishops baptize 07/12/89 - 28
Full fellowship urged for Lutherans, Reformed 08/09/89 - 29
Castro: "Holy impatience" felt 09/27/89 - 19
Willebrands lauded 10/18/89 - 24
LWF delegates named 10/18/89 - 25
New dialogue topic picked 10/18/89 - 27
Two refugee clerics will lead NCC 12/20/89 - 31

■Education, *see also Schools*
Six women scholars have tenure 02/08/89 - 25
Africa studies give American students new perspectives 02/08/89 - 34
Arts in trouble 02/08/89 - 46
A long way from Namibia (David L. Miller) 03/01/89 - 06
The cost of an education at Suomi is dropping 04/12/89 - 45
Grace, Appleton, Wis., students sponsor education of Liberian 04/12/89 - 21
Women postpone naming exec (Debra Illingworth) 05/03/89 - 25
Damascus meeting 05/03/89 - 31
Methodist sex curriculum urges open discussion (Burton) 05/24/89 - 31
BABES course introduced at St. John, West Milwaukee, Wis. 05/24/89 - 45
Program honors Green 08/09/89 - 43
High honor high 08/30/89 - 45
Losses motivate med student (Laura Bachman) 10/18/89 - 33
Church pushes arts in urban setting (Phyllis Werner) 10/18/89 - 34
Yale student tutors youth 11/29/89 - 33
Computer recruitment 12/20/89 - 30
PLU begins Baltic exchange program 12/20/89 - 32

■Egypt, *see Africa*

■Ehlert, Bob (Author)
Forever a farmer 02/08/89 - 14

■ELCA, *see Evangelical Lutheran Church in America; Churchwide Agencies*

■Elderly, *see Older Adults*

■Ellerman, Lillian, *see Profile, Feature Category*

■Employment
Workplace: Site for pastoral visits 05/24/89 - 39
Secretaries vital, conferees told 08/09/89 - 39
39 ELCA staff positions cut 10/18/89 - 23
Nine churchwide units lose staffers 11/29/89 - 25

■Engelby, Brenda (Author)
Valdez church aids crew 05/03/89 - 32
Rejects abortions of convenience 08/09/89 - 34

■Engeleiter, Susan
Sen. Susan Engeleiter heads Small Business Administration 03/01/89 - 38
Engeleiter: SBA's first woman head (Kim Lawton) 08/30/89 - 24

■England, *see Europe*

■Environment
LWR accents environment 01/04/89 - 30
Issues gap separates U.S., Europe (Debra Illingworth) 01/25/89 - 25
Commoner: Pollution "incurable" (Willmar Thorkelson) 01/25/89 - 33
Push to ban foam cups gains ground (Jean Lyles) 08/30/89 - 25
Earth's caretakers 11/08/89 - 44
The other drug war (Don Knudson) 11/08/89 - 47
Nuclear waste site divides Nebraska Lutherans (Gjere) 11/29/89 - 36
Ecology awareness 12/20/89 - 45

■Episcopal Church in the U.S.A., *see also Anglican Communion*
Clergy couple and Episcopalians at Pine Ridge Reservation 01/25/89 - 45
Bridges on the prairie (Willmar Thorkelson) 02/08/89 - 18
Elevation of first woman Anglican bishop assured 02/08/89 - 30
Woman bishop consecrated: Episcopal's first (John Spangler) 03/22/89 - 31
Reformation window 04/12/89 - 44
Religious labels no longer useful? (Bill Higgins) 05/03/89 - 32
Pope John Paul II criticizes ordination of women 05/24/89 - 32
Convention scene: Schism threat, elections, unity moves 07/12/89 - 26
New Episcopal paper 10/18/89 - 30
Episcopal bishops reach detente (James L. Franklin) 11/08/89 - 29
John Walker dies 11/08/89 - 30

■Erickson-Pearson, Jan (Author)
Estonia: "Moving in freedom" 11/29/89 - 30

■Erickson, Kenneth A. (Author)
"When will you visit me?" 11/29/89 - 47

■Erickson, Willis (Author)
Bishop votes but has no voice 07/12/89 - 35

■Erickson-Pearson, Jan (Author)
Estonia: "Moving in freedom" 11/29/89 - 30

■Esterly, Sharon (Author)
Innovative methods create new housing for Chester 05/24/89 - 38
Affirms AIMs, deaconess ministry 06/14/89 - 35

■Estonia, *see Europe*

■Estonian Evangelical Lutheran Church
Lutheran churches grow in Africa (Roger Kahle) 02/08/89 - 27

■Ethics
Service vs. success: A struggle (Groenewold, Illingworth) 03/01/89 - 23
The exploding boy (Walter Wangerin) 04/12/89 - 05
Things have changes since Sinai (Wangerin) 05/03/89 - 05
No major advance in public ethics (Jim Castelli) 05/03/89 - 29
Where can we stand? (Martha E. Stortz) 08/09/89 - 06
When Christians disagree (James H. Burtness) 08/09/89 - 12
Churches find secular allies in battle against lotteries (Turner) 08/09/89 - 28
Social statements will acknowledge voices of dissent 09/27/89 - 31
The democratic ethic (Walter Wangerin) 11/29/89 - 05

■Ethiopia, *see Africa*

■Ethnic
Ethnic women explore lay-clergy relationships (Dyson) 01/25/89 - 32
Ethnic enrollment rises 03/01/89 - 25
Writers learn at ethnic writers workshops 03/01/89 - 28
Norwegian campus champions ethnics 03/01/89 - 35

Education board views Upsala's academic push (Stone) 04/12/89 - 25
Ethnic congregations growing at faster rate in SBC 05/03/89 - 31
ELCA Native Americans organize 05/24/89 - 25
Ethnic groups to gather in Chicago 06/14/89 - 23
The ELCA's "bridge to the East" (Glenn C. Stone) 07/12/89 - 14
Senegal-Mauritania clash: ELCA worker aids refugees (Kahle) 07/12/89 - 27
Ethnics gather: Not the church it used to be (Lyles) 08/09/89 - 23
Black association takes new name 08/30/89 - 23
Rejects extra ethnic delegates (John Brooks) 11/08/89 - 37

■Eucharist, *see Communion*

■Europe: General
Lutheran churches grow in Africa (Roger Kahle) 02/08/89 - 27
Lutherans by continent (Chart) 02/08/89 - 27
Mixed reaction greets pope in Scandinavia 07/12/89 - 23
Shakeout in Eastern Europe (Edgar R. Trexler) 11/08/89 - 50
PLU begins Baltic exchange program 12/20/89 - 32

■Europe: Armenia, USSR
Lutherans join Armenian relief 01/04/89 - 27
Soviet ambassador thanks LWR for earthquake relief aid 01/25/89 - 27

■Europe: German Democratic Republic [East]
E. German visit changes views (Richard Rodning) 01/25/89 - 38
Lutheran Church GDR should curb support of human rights 02/08/89 - 30
East Germany: Church-state relations on hold (Yoder) 05/24/89 - 30
Waiting for "glasnost" (Linda-Marie Delloff) 08/30/89 - 12
East Germans' exodus sparks call for reform 10/18/89 - 28
Candles for freedom 11/08/89 - 30
Shakeout in Eastern Europe (Edgar R. Trexler) 11/08/89 - 50
GDR ferment: Church is focal point (Marlin VanElderen) 11/29/89 - 29
Lutheran-Marxist dialogue begins (Bill Yoder) 11/29/89 - 29
GDR begins school reforms (William Downey) 12/20/89 - 26

■Europe: England
Swahili spoken 08/09/89 - 30

■Europe: Estonia, USSR
Estonia: "Moving in freedom" (Jan Erickson-Pearson) 11/29/89 - 30

■Europe: Federal Republic of Germany [West]
East Germans' exodus sparks call for reform 10/18/89 - 28

■Europe: Finland
"Sex holidays" for the relief of stress in Finland 04/12/89 - 32
Majority of Finns are Lutheran 05/03/89 - 30

■Europe: Hungary
Goulash "glasnost" 07/12/89 - 28
Goulash "glasnost"(continued) 08/30/89 - 30
East Germans' exodus sparks call for reform 10/18/89 - 28

■Europe: Iceland
New bishop for Iceland 05/03/89 - 26

■Europe: Latvia, USSR
Lutherans on rise in Latvia 01/04/89 - 28
New Baltic religion laws proposed (Friedrich Koenig) 01/25/89 - 25
Latvian paper resumes 04/12/89 - 31
Latvians elect Gailitis as new archbishop 05/24/89 - 32
Baltic churches back independence bid (Spohn & Mackay) 09/27/89 - 19
Latvian leader 11/08/89 - 30
Latvian, exile Lutherans sign declaration (Austra Reinis) 11/29/89 - 30

■Europe: Lithuania, USSR
Baltic churches back independence bid (Spohn & Mackay) 09/27/89 - 19

■Europe: Norway
Loenning absent from ecumenical service in Norway 04/12/89 - 32
Pastor-politician in Norway 12/20/89 - 30

■Europe: Poland
Religious freedom in Poland 06/12/89 - 30
Relations restored 08/30/89 - 30

■Europe: Spain
Spanish church independence 07/12/89 - 28

■Europe: Sweden
Indian catechism donated to museum 03/01/89 - 34
Stendahl: Deep down, a preacher (James L. Franklin) 10/18/89 - 31
Swedeness and light 12/20/89 - 46

■Europe: Union of Soviet Socialist Republics (USSR)
A new Lutheran bishop in USSR (Friedrich Koenig) 01/04/89 - 26
Reacting to "perestroika" (Ralph L. Moellering) 03/01/89 - 47
All religious prisoners in Soviet Union have been released 03/22/89 - 30
Soviet and U.S. church leaders outline plan for cooperation 04/12/89 - 32
Russian monthly publishes the New Testament in serial form 04/12/89 - 32
USSR promotes peace, Soviet diplomat tells Iowans (Jensen) 05/03/89 - 36
East Germany: Church-state relations on hold (Yoder) 05/24/89 - 30
LWF negotiates release of Soviet dissident (Austin) 05/24/89 - 31
LWF views German Evangelical Lutheran Church membership 05/24/89 - 32
Society will ship 1 million Bibles to Eastern Europe (Austin) 06/14/89 - 27
Bibles for Russia 08/09/89 - 42
WCC gets taste of "glasnost" (Jean C. Lyles) 08/30/89 - 31
Ukrainian protest 10/18/89 - 29
"We have 15 to 20 baptisms a day" (Jean C. Lyles) 11/08/89 - 31
Kremlin meets Vatican 12/20/89 - 30

■Evangelical Lutheran Church in America (ELCA): General; *see also Churchwide Agencies*
What's a region? (Kathy Kastilahn) 01/04/89 - 14
Top stories of the year 01/04/89 - 22
Income on target, Chilstrom says 01/04/89 - 24
Servants behind the scenes 01/04/89 - 39
Reviewing the future 01/04/89 - 50
Which way ELCA? 01/25/89 - 06
Who are we? Survey has answers (Jean Caffey Lyles) 02/08/89 - 22
Preus predicts reorganization 02/08/89 - 26
Lutheran churches grow in Africa (Roger Kahle) 02/08/89 - 27
Lutherans by continent (Chart) 02/08/89 - 27
Overcoming membership loss (Herbert W. Chilstrom) 02/08/89 - 47
Statistics aren't comforting (Edgar R. Trexler) 02/08/89 - 50
Youth: Backrubs and bright ideas (Jean Caffey Lyles) 03/01/89 - 28
What is going on with ELCA medical-dental plan? 03/01/89 - 46
Ecumenical journey signals women's place in ELCA 03/22/89 - 22
Board: Social purpose funds carry risk (Sonia Groenewold) 03/22/89 - 25
Assembly logo 03/22/89 - 27
The ELCA as citizen (Herbert W. Chilstrom) 03/22/89 - 42
Women again urge child-care policy (Jean C. Lyles) 04/12/89 - 28
Youth ministry restructured (Sonia Groenewold) 04/12/89 - 29
Churches must "reproduce" 04/12/89 - 29
Gospel prompts ecumenism (Herbert W. Chilstrom) 04/12/89 - 39
Should we belong? (Cattau and Tank) 05/03/89 - 16
ELCA income falls $15.8 million short (Trexler) 05/03/89 - 23
ELCA should continue membership in WCC/NCC (Chart) 05/03/89 - 24
ELCA-LCMS joint charity proposed (David Mahsman) 05/03/89 - 26
A church of the Spirit (Herbert W. Chilstrom) 05/03/89 - 39
Directions for the ELCA (Roger Kahle) 05/24/89 - 14
Church council OKs Mission90 05/24/89 - 21
ELCA Native Americans organize 05/24/89 - 25
LCMS candidate criticizes ELCA (Willmar Thorkelson) 05/24/89 - 27
Direction for a decade (Edgar R. Trexler) 05/24/89 - 50
ELCA takes steps to cut expenses (Carolyn Lewis) 06/14/89 - 25
Feeling the church's pulse (Herbert W. Chilstrom) 06/14/89 - 41
1st quarter deficit is $4.3 million 07/12/89 - 18
The baptisms of Las Milpas (Herbert W. Chilstrom) 07/12/89 - 40
Of courts and quotas (Edgar R. Trexler) 07/12/89 - 50
Churchwide Assembly begins Aug. 23 (Edgar R. Trexler) 08/09/89 - 20
ELCA health-care claims (Graph) 08/09/89 - 22
ELCA registers slight decline in membership 08/09/89 - 24
Congregations: From mini to jumbo (Graph) 08/09/89 - 24
An assembly and money 08/09/89 - 50
Cut $3 million from '89 spending 08/30/89 - 23
World's largest Lutheran Churches 08/30/89 - 23
8 days for an assembly? (Herbert W. Chilstrom) 08/30/89 - 41
1st assembly: Bold, unifying 09/27/89 - 22
"Unbundling" to save a bundle 09/27/89 - 31
Staff reduction policy adopted 09/27/89 - 33
How the ELCA views itself (Edgar R. Trexler) 09/27/89 - 50
39 ELCA staff positions cut 10/18/89 - 23
Nine churchwide units lose staffers 11/29/89 - 25
Committee on Lutheran Cooperation 11/29/89 - 26
"Not optimistic," treasurer says 12/20/89 - 23
When did they meet? 12/20/89 - 23

■ELCA Assembly, *see Churchwide Assembly*

■ELCA Church Council
Youth board seeks voice (Debra Illingworth) 03/22/89 - 24
Church council OKs Mission90 05/24/89 - 21
Region views other forms (Andy Hill) 05/24/89 - 38
Staff reduction policy adopted 09/27/89 - 33
Delegates elect 96 to council, boards 09/27/89 - 34
Continues divestment policy, rebuffs assembly directive (Kahle) 11/08/89 - 23
Grounds for clergy discipline listed 11/08/89 - 27
Discipline policy: Too legalistic? (Jean C. Lyles) 12/20/89 - 22
Council, pension unit avoid collision (Jean C. Lyles) 12/20/89 - 24

■ELCA Conference of Bishops
Pastoral vacancies (Chart) 01/25/89 - 30
931 ELCA pastorates vacant 01/25/89 - 30
Regions get 297 ministry candidates (Jean Caffey Lyles) 03/22/89 - 27
Bishops eye ecumenical document (Edgar R. Trexler) 04/12/89 - 23
ELCA bishops hear German Catholic leader 05/03/89 - 22
Magazine ads draw questions (Carolyn Lewis) 05/24/89 - 24
Bishops' wives both lyricists and singers 05/24/89 - 44
929 vacancies 08/09/89 - 25
ELCA members give $1.1 billion 08/09/89 - 25
1988 regular giving by members (Chart) 08/09/89 - 25
Bishops hear ELCA income off 3% 11/08/89 - 24
Bishops hear briefing on clergy misconduct (Thorkelson) 11/29/89 - 25

■ELCA Office for Governmental Affairs in Washington D.C.
The ELCA as citizen (Herbert W. Chilstrom) 03/22/89 - 42

■Evangelical Lutheran Church in Canada, *see Canada*

■Evangelical Outreach
Maplewood, Pelican Rapids, Minn., is making a comeback 02/08/89 - 44
Overcoming membership loss (Herbert W. Chilstrom) 02/08/89 - 47
Redeemer, Waverly, Iowa, sponsor "$2 challenge" for outreach 03/22/89 - 45
Pastor Roger Prescott has daily "Warmline": messages 04/12/89 - 45
Where words are not welcome (Charles P. Lutz) 06/14/89 - 18
Am I responsible for my spouse's salvation? 06/14/89 - 40
Best odds in town 06/14/89 - 45
Not just fun in the sun (Rosemary Dyson) 07/12/89 - 06
The ELCA's "bridge to the East" (Glenn C. Stone) 07/12/89 - 14
What's a parent to do? 07/12/89 - 41
Best prize in history 07/12/89 - 42
Becoming "evangelical" (Donald M. Brandt) 07/12/89 - 47
Straight from the heart (Jack Lund) 10/18/89 - 10
Spreading the word 11/08/89 - 38

■Evangelicals, *see Fundamentalists*

■Evangelism
Vietnamese pastor: Evangelism is key (Barbara Brunk Sharkey) 01/04/89 - 36
Statistics aren't comforting (Edgar R. Trexler) 02/08/89 - 50
Evangelicals woo mainliners (Debra Mason) 04/12/89 - 34
Have we changed the meaning of the word "judge?" 06/14/89 - 40
WCC ponders "only way," "other ways" (Lyles) 07/12/89 - 22
New mission strategies needed 08/09/89 - 30
Manila evangelism congress: 2 billion still "unreached" 08/30/89 - 29
Is Matthew 28:19 a mandate for evangelism? 09/27/89 - 46
Looking to 1997 12/20/89 - 30

■Evenrud, Jerry A., *see Accent on Arts*

■Everett, Paul (Author)
Calls for divestment, NCC participation 08/09/89 - 35

■Everists, Norma and Burton (Authors), *see Since You Asked*

F

■Falk, Phil (Author)
Calls for domestic violence study 07/12/89 - 36

■Falwell, Jerry
Falwell employees must be giving members 04/12/89 -32
Mission accomplished 07/12/89 - 28

■Family
Identical twins meet birth mother for first time 01/04/89 - 44
My hoary head is happy (Walter Wangerin) 01/25/89 - 05
Chicago families aid homeless teens (Debra Illingworth) 02/08/89 - 36
Richards: "Dick and Jane" families a rarity today 03/22/89 - 34
Four sisters, total ages 405, honored at Trinity, Convoy, Ohio 03/22/89 - 44
When faith hits the ice (John Kerr) 04/12/89 - 10
Gettysburg opens "intercultural resource center" 04/12/89 - 44
M and M House provides neighborhood support programs 04/12/89 - 45
Clergy family incomes: "Upper 30s" on 2 salaries 05/03/89 - 26
Upper Susquehanna sets clergy divorce guidelines (Motter) 05/24/89 - 30
Two father-daughter relationships team up and win 05/24/89 - 45
Where can we stand? (Martha E. Stortz) 08/09/89 - 06
The killing secret (Suzanne Lee) 08/09/89 - 16
Clergy role urged in 'protection of defenseless' (Ronningen) 08/09/89 - 38
Best Father's Day ever 08/09/89 - 42
Passing the torch (Walter Wangerin) 08/30/89 - 05
Family stress survival manual (Dolores Curran) 09/27/89 - 06
We're a family (Mildred Tengbom) 11/29/89 - 06
Lutheran brothers rock as PM (Debra Illingworth) 11/29/89 - 37
ELCA files "right-to-die" legal brief 12/20/89 - 25

■Farisani, Regina, *see Profile, Feature Category*

■Farm
ELCA joins in farm policies study 01/24/89 - 25
Forever a farmer (Bob Ehlert) 02/08/89 - 14
Bishop: Care of land vital (Kevin Ruffcorn) 04/12/89 - 37
Youth at Hope, Long Grove, Ill., raised money for farmers 04/12/89 - 21
Mr. September 05/03/89 - 34
Drought "frightening" for farmers (Groenewold) 05/24/89 - 37
Migrant ministries: Help with basics (Darlene McRoberts) 09/27/89 - 40
Few workers, great harvest 10/18/89 - 45

■Fellowship of Merry Christians, *see Media: Religious Publications*

■Fiechter, Dr. Charlotte E., *see Churchwide Agencies: Women of the ELCA*

■Film, *see Media: Motion Pictures*

■Finacom, Arville (Author)
Action deferred on sexuality report 05/24/89 - 33
Cousins: Defiance helps healing 08/09/89 - 39
Ministry mixes spiritual, social elements 08/30/89 - 34

■Finance, *see Churchwide Agencies: OF*

■Financial Support, *see Churchwide Agencies: CFS; Stewardship*

■Finland, *see Europe*
■Fire, *see Disasters*

■Fleury, Kathleen
Commission will fight "English-only" legislation 06/14/89 - 23

■Floods, *see Disasters*

■Focus
Words to the wise (David L. Miller) 01/04/89 - 11
Directions for the ELCA (Roger Kahle) 05/24/89 - 14
Focus asks: "What do you think about abortion"? 05/24/89 - 15
The great divide (David L. Miller) 08/09/89 - 10

■Folkers, Norman G. (Author)
Washington state chaplain fired 07/12/89 - 31
Supports NCC, WCC membership 08/09/89 - 37

■Fore, William, *see Resignations*

■Fortress Press, *see Augsburg Fortress; Churchwide Agencies: BP*

■Frank, Anne, *see Anniversary*

■Franklin, James L. (Author)
Stendahl: Deep down, a preacher 10/18/89 - 31
Episcopal bishops reach detente 11/08/89 - 29

■Fraternal Benefit Societies, *see AAL; Lutheran Brotherhood*

■Freeman, Linda (Author)
Lutherans, overseas students share Christmas spirit 12/20/89 - 33

■Fundamentalists
Study sheds light on fundamentalism (Gustav Spohn) 04/12/89 - 34
Southern Baptists: Breakaway in view? (Niebuhr) 05/03/89 - 28
Religious labels no longer useful? (Bill Higgins) 05/03/89 - 32

■Fund Raising, *see also Benevolence; Hunger*
Christian fund raising not affected by televangelist scandals 01/25/89 - 26
Half of money received in congregations goes to charitable use 01/25/89 - 26
Seminary funding needs boost 01/25/89 - 30
Funds to help Nicaraguans 03/22/89 - 26
Youth offering allocated 04/12/89 - 25
Rock-a-thon 08/09/89 - 42
Cut $3 million from '89 spending 08/30/89 - 23
Can community club fund- raisers support the church? 08/30/89 - 40
Friend for life 08/30/89 - 44
Garden party 09/27/89 - 42
The Johnny Fund 10/18/89 - 44
Youth donate money for chicks, bees, pigs 11/29/89 - 21
Disaster donations 11/29/89 - 35
Money crunch: Seminaries search for new solutions (Lyles) 12/20/89 - 26
How sweet it is 12/20/89 - 44
Alaskan Crismons 12/20/89 - 44
Homes for Honduras 12/20/89 - 45

■Funerals, *see also Death*
Viewing the remains in a hurry 04/12/89 - 33
Church denies burial to inactives (Thorkelson) 05/03/89 - 29
Ricky Ronald Peterson among sailors killed aboard USS Iowa 05/24/89 - 46
Brothers buried apart now lie in the same cemetery 05/24/89 - 46
Let's have Sunday funerals (Howard E. Wennes) 05/24/89 - 47
Lutheran sailor, Todd Follis, dies 06/14/89 - 45
What does the church say about cremation? 08/30/89 - 40
Burial at sea 10/18/89 - 45

G

■Gambling
Roman Catholic priest wins $1 million, donates to charity 01/04/89 - 29
Best odds in town 06/14/89 - 45
Gambling abused 06/14/89 - 45
Best prize in history 07/12/89 - 42
Churches find secular allies in battle against lotteries (Turner) 08/09/89 - 28

■Geiser, Floramae (Author)
Allies of the elderly 01/25/89 - 18
A sleeping giant 06/14/89 - 08

■Germany, East/West, *see Europe*

■Gjere, Linda Janssen (Author)
Debates quotas for council seats 07/12/89 - 33
Nuclear waste site controversy divides Nebraska Lutherans 11/29/89 - 36

■Glasnost, *see Europe: USSR*

■Glassick, Charles E., *see Resignations*

■Global Mission Events
Mission Events draw diverse crowds (Shafer & Devlin) 08/30/89 - 32

■Gomez, Medardo
Plea for Gomez 04/12/89 - 37
Gomez targeted in death threats (Jean C. Lyles) 11/29/89 - 27
Peace mission 12/20/89 - 22
Gomez safely flees El Salvador (Illingworth & Wee) 12/20/89 - 27
Salvadoran teens and Christmas (Herbert W. Chilstrom) 12/20/89 - 41
"Peace" in El Salvador (Edgar R. Trexler) 12/20/89 - 50

■Gorbachev, Mikhail
Reacting to "perestroika" (Ralph L. Moellering) 03/01/89 - 47
USSR promotes peace, Soviet diplomat tells Iowans (Jensen) 05/03/89 - 36
Kremlin meets Vatican 12/20/89 - 30

■Government: Federal
African debt crisis worsens 02/08/89 - 28
Sen. Susan Engeleiter heads Small Business Administration 03/01/89 - 38
Advocacy pays off (Edgar R. Trexler) 03/01/89 - 50
Richards: "Dick and Jane" families a rarity today 03/22/89 - 34
Churches in Ariz. win ruling 04/12/89 - 22
Guns' glamour going (Edgar R. Trexler) 04/12/89 - 50
No major advance in public ethics (Jim Castelli) 05/03/89 - 29
Commission will fight "English-only" legislation 06/14/89 - 23
Engeleiter: SBA's first woman head (Kim Lawton) 08/30/89 - 24
Why not English? 09/27/89 - 46
Students dispute stamps 11/29/89 - 39
Roanoke panel: Stop hunger (George Kegley) 11/29/89 - 39

■Government: State
Ex-Klansman's win: "Tragedy" (John Brooks) 04/12/89 - 31
What the court said 08/09/89 - 08
Churches find secular allies in battle against lotteries (Turner) 08/09/89 - 28
Homelessness prevention 08/09/89 - 43
Joy in the courtroom (Rosemary Dyson) 08/30/89 - 15
Witch church? 10/18/89 - 30
No Lutherans in Alabama? 10/18/89 - 30
Lutheran leads abortion rights fight in Pa. 11/29/89 - 34

■Government: U.S. Armed Forces
Ricky Ronald Peterson among sailors killed aboard USS Iowa 05/24/89 - 46
Lutheran sailor, Todd Follis, dies 06/14/89 - 45

■Government: U.S. Congress
Lutherans number seventh in Congress affiliations 01/04/89 - 25
Lutherans in Congress (Chart) 01/04/89 - 25
Activists gear up 02/08/89 - 29
Burns, of Atonement, Billings, Mont., elected to U.S. Senate 03/01/89 - 40
Child-care funding raises church-state problems 05/03/89 - 30

■Government: U.S. Executive Branch (Bush Administration)
Bishop to Bush: Plea for Africa 03/01/89 - 27
U.S. policy change need in Nicaragua, Chilstrom says (Brooks) 03/22/89 - 36
The ELCA as citizen (Herbert W. Chilstrom) 03/22/89 - 42

■Governments: U.S. Supreme Court
U.S. Supreme Court reviews Missouri abortion law 02/08/89 - 30
Lewis: Court sends signal 03/01/89 - 26
Abortion decision 05/24/89 - 32
U.S. Supreme Court vetoes Texas state sales tax exemption law 05/24/89 - 32
Of courts and quotas (Edgar R. Trexler) 07/12/89 - 50
What the court said 08/09/89 - 08
Herbener: Death penalty is revenge 08/09/89 - 26
Court bans creche, permits menorah and tree display 08/09/89 - 26

■Grief, *see Death*

■Groenewold, Sonia (Author)
Church turns from anger to healing 01/04/89 - 35
Service vs. success: A struggle (with Illingworth) 03/01/89 - 23
Campus visitors teach peace 03/01/89 - 40
Board: Social purpose funds carry risk 03/22/89 - 25
Board fears for seminary funding 04/12/89 - 24
Youth ministry restructured 04/12/89 - 29
Pastor resigns, church torn (With Illingworth) 04/12/89 - 38
Clergy divorce is a sensitive issue 05/03/89 - 03
Parish: Taskmaster and "mistress" 05/03/89 - 35
Drought "frightening;" for farmers 05/24/89 - 37
Trouble in paradise 10/18/89 - 06
Youth: "Bloomers is just like me" (With McCurley) 10/18/89 - 32
Religious leaders back coal miners 10/18/89 - 38
Seaports: Gateways for mission 10/18/89 - 46
Quake jolts members, churches 11/08/89 - 22
Memorial will recognize women vets 11/08/89 - 32
LSS director: "What needs does crack meet?" (With Illingworth) 11/29/89 - 32

■Guardian Angels
Guardian Angels to guard British churches 04/12/89 - 33

■Guatemala, *see Central America*

■Gustafson, Roger (Author)
California Lutherans work, learn at Mexican orphanage 10/18/89 - 36

■Gun Control
Guns' glamour going (Edgar R. Trexler) 04/12/89 - 50
ELCA leaders urge assault rifle ban 07/12/89 - 20

H

■Habitat for Humanity
No "beach break" for caring collegians (Rosencrans) 05/03/89 - 38
Partnership 08/09/89 - 30

■Hacker, Dennis (Author)
Supports coalition on abortion rights 05/24/89 - 36
Regions 6, 8 set programs 06/14/89 - 39

■Hagstad, Dorris, *see Colleges: Individual Schools*

■Hall, Douglas John (Author)
Suffering: Did God intend it? 02/08/89 - 06
Suffering and sin-the connection 03/01/89 - 14
Suffering - God's answer 03/22/89 - 06
Sharing a world of hurt 04/12/89 - 14

■Hanson, Anders
Anders Hanson revisits China (David L. Miller) 05/24/89 - 03

■Hanson, William J.
Interim director named 03/01/89 - 27

■Hanusa Wonderlin, Ellen (Author)
Sets inclusivity plan in motion 07/12/89 - 34

■Haynes, Phyllis, *see Profile*

■Healing
Church turns from anger to healing (Sonia Groenewold) 01/04/89 - 35
Did Jesus "drive out demons" and heal people? 01/25/89 - 40
The Rev. Mark Thompson, assault victim, returns to pulpit 01/25/89 - 45
Unearned suffering is redemptive (Walter Wangerin) 02/08/89 - 05
Torture victims face reminders 02/08/89 - 34
Seventy times seven (Paul Duke) 03/01/89 - 18
Are there biblical quotes about suicide? 03/22/89 - 40
Bind up the brokenhearted (Jean M. Blomquist) 04/12/89 - 18
Kansas City pastor aids victims of violence (Werner) 05/03/89 - 34
Musicare 06/14/89 - 46
Cousins: Defiance helps healing (Arville Finacom) 08/09/89 - 39
Divorce ritual: Helping heal the grief (Dorothy Lindstrom) 08/30/89 - 35
Youth: "Bloomers is just like me" (McCurley & Groenewold) 10/18/89 - 32
Life after Hugo (David L. Miller) 11/08/89 - 09
Memorial will recognize women vets (Sonia Groenewold) 11/08/89 - 32

■Health
South Africa attempts takeover of church-run hospitals & clinics 02/08/89 - 30
Pro-lifers fear hospital's clout 03/01/89 - 26
Braving asbestos hazard, high school seniors stay 03/01/89 - 35
What is going on with ELCA medical-dental plan? 03/01/89 - 46
Parkside buys CareUnit of DuPage, a 120-bed treatment center 03/22/89 - 44
Chief caregiver role taxes 'sandwich generation' (Rice) 04/12/89 - 27
"Sex holidays" for the relief of stress in Finland 04/12/89 - 32
LWF and WCC's airlift project brings aid to Sudan 04/12/89 - 32
Poverty hampers rural health care (James Melvin) 04/12/89 - 36
The Chilstroms visit Good Shepherd Rehabilitation Hospital 04/12/89 - 38
Churches timid on anti-smoking fight (Darrell Turner) 06/14/89 - 27
Bush dedicates Alzheimer unit 06/14/89 - 31
Philadelphia AIDS home divides neighborhood 06/14/89 - 38
Musicare 06/14/89 - 46
Marriage too costly 07/12/89 - 28
Board expects queries on new S. Africa holdings (Bockelman) 08/09/89 - 22
ELCA health care claims (Graph) 08/09/89 - 22
"Living well" at Grace Place (Laurel Johnson) 08/09/89 - 38
Cousins: Defiance helps healing (Arville Finacom) 08/09/89 - 39
Soaring health costs burden churches (Spohn) 08/30/89 - 28
"Unbundling" to save a bundle 09/27/89 - 31
May it be today (David Miller) 10/18/89 - 14
Organ donors: Facts and figures 10/18/89 - 16
Cleveland chaplaincy a team (Ormsby-Segarra) 11/08/89 - 33
The other drug war (Don Knudson) 11/08/89 - 47
Churches: Poised for AIDS ministry (Roger R. Kahle) 11/29/89 - 23
Aids center 11/29/89 - 23
"You can't be satisfied," transplant doctor says (David L. Miller) 12/20/89 - 35

■Health and Welfare Agencies and Institutions, *see Children; Family; Social Service Agencies; Hospitals*

■Hermanson, Renee (Author)
Bishop urges new church starts 05/24/89 - 33
Money is not a four-letter word (With Laue, Shafer) 11/29/89 - 18

■Herseth, Adolph, *see Profile, Feature Category*

■Herzfeld, Will (Author)
Which way ELCA? 01/25/89 - 06

■Hicks, Sherman
... an Ebony nominee of American Black Achievement Awards 01/04/89 - 45
Shields speaks out 05/24/89 - 39
Hicks, cardinal sign covenant 06/14/89 - 34

■Higgins, Bill (Author)
Religious labels no longer useful? 05/03/89 - 32

■Higgins, Nancy (Author)
Region 9: Caribbean need draws council support 03/01/89 - 37

■Hill, Andy (Author)
Bishops: In soup kitchen, prison (With, Stetz, Wee) 01/04/89 - 32
Region views other forms 05/24/89 - 38
Delegates hear Mission90 plan 07/12/89 - 38

■Hinduism
Two missionaries accused of proselytizing in Nepal 03/22/89 - 30

■Hirohito, Emperor, *see Asia: Japan*

■Hofer, Katherine L. (Author)
Urges ELCA study equalized salaries 05/24/89 - 34
Iowa Lutherans care for crash survivors (With Main) 08/30/89 - 36

■Hoffmann, Oswald
"Ossie" Hoffmann: Booming radio voice (Willmar Thorkelson) 01/25/89 - 24

■Holy Spirit
Mysteries beyond words 06/14/89 - 11
Helping us be ourselves 07/12/89 - 13
God's "I love you" 08/09/89 - 15
Not by words alone 08/30/89 - 06
Tools of the Spirit 09/27/89 - 17
Praying the Bible 10/18/89 - 13
Charting the tides of God 11/08/89 - 06
The praying of art 11/29/89 - 11
Rhythms of the Spirit 12/20/89 - 17

■Homeless, *see Housing*

■Homes, *see Social Service Agencies*

■Homosexuality
Students back gay rights 01/25/89 - 28
U.C. of Canada's statement on ordaining homosexuals 02/08/89 - 31
UMC's committee on homosexuality to expand 04/12/89 - 33
Community of Concern opposes ordaining homosexuals 05/03/89 - 31
Theologian: Bible has no theology of sex (Franklin Jones) 06/14/89 - 38
Bay area group at odds with bishop (Jean C. Lyles) 07/12/89 - 21
"Domestic partner" bill draws reaction 07/12/89 - 21
Oakland parish won't call gay 11/08/89 - 39
Parishes call gay man, lesbian couple 11/29/89 - 22
S.F. gay ordination service is scheduled for Jan. 20 12/20/89 - 25

■Honduras, *see Central America*

■Hong Kong, *see Asia*

■Hospitals, *see Health*

■House of Representatives, *see Government: U.S. Congress*

■Housing
Milwaukeeans restore urban housing (Marion Youngquist) 01/25/89 - 34
"Neo-homeless": No sure shelter (Deborah Wee) 02/08/89 - 24
ELCA to fight Miss. Delta poverty (Kay Pedrotti) 02/08/89 - 35
Chicago families aid homeless teens (Debra Illingworth) 02/08/89 - 36
Advent, Charlotte, N.C., elderlys help "Hat, Scarves and Socks" 02/08/89 - 44
Helping "street refugees" (Janis Patton Conrad) 02/08/89 - 48
Pittsburgh church helps teenage transplant patient 03/01/89 - 38
Faith, Dallas, Texas, aids local housing program 04/12/89 - 44
No "beach break" for caring collegians (Rosencrans) 05/03/89 - 38
Innovative methods create new housing for Chester (Esterly) 05/24/89 - 38
Region 2 walks with homeless (Jim Petersen) 07/12/89 - 31
Partnership 08/09/89 - 30
Homelessness prevention 08/09/89 - 43
Trouble in paradise (Sonia C. Groenewold) 10/18/89 - 06
Florida home for juveniles 10/18/89 - 45
Labor of love 11/08/89 - 32
Lutherans protest 11/08/89 - 44
Las Posadas (Paul H.G. Plasencia) 12/20/89 - 08
A season of surprises (William R. White) 12/20/89 - 12
My Christmas angel (Erika Lutze) 12/20/89 - 16
From nursing home to 'dream home' 12/20/89 - 34
Homes for Honduras 12/20/89 - 45

■Hulme, William (Author)
Where are the men? 06/14/89 - 06

■Human Rights
Students back gay rights 01/25/89 - 28
Activists gear up 02/08/89 - 29
Agreement by 35 nations provides for religious freedom 02/08/89 - 30
Lutheran Church GDR should curb support of human rights 02/08/89 - 30
Incendiary movie, "Mississippi Burning" 02/08/89 - 31
School violated federal law by refusing Bible study club 03/22/89 - 30
All religious prisoners in Soviet Union have been released 03/22/89 - 30
Lutheran wins bias verdict 03/22/89 - 32
Churches in Ariz. win ruling 04/12/89 - 22
Guns' glamour going (Edgar R. Trexler) 04/12/89 - 50
Washington state chaplain fired (Norman Folkers) 07/12/89 - 31
Of courts and quotas (Edgar R. Trexler) 07/12/89 - 50
Passing the torch (Walter Wangerin) 08/30/89 - 05
East Germans' exodus sparks call for reform 10/18/89 - 28
Namibian Council of Churches plays election role (Serfontein) 11/29/89 - 28
Lutheran leads abortion rights fight in Pa. 11/29/89 - 34
ELCA files "right-to-die" legal brief 12/20/89 - 25
Namibian Assembly convenes, acts (Deffenbaugh) 12/20/89 - 29
"Peace" in El Salvador (Edgar R. Trexler) 12/20/89 - 50

■Humor
Celebrating history's biggest "joke" (Conrad Hyers) 05/03/89 - 06
Funeral Jell-O, or next time hold the bananas (Norlander) 05/03/89 - 10
"Noiseletter" urges holy merriment 05/03/89 - 29

■Hungary, *see Europe*

■Hunger, Appeal
Sudan, barely surviving, faces famine (Todd Stowell) 01/04/89 - 31
Commoner: Pollution "incurable" (Willmar Thorkelson) 01/25/89 - 33
Hunger grants distributed 02/08/89 - 23
ELCA responds to hunger article 02/08/89 - 23
1988 hunger, Foundation income top expectations 04/12/89 - 26
Commander of the broccoli brigade (Bazzani) 05/03/89 - 12
Hunger gala 05/24/89 - 45
Region 2 walks with homeless (Jim Petersen) 07/12/89 - 31
Rock-a-thon 08/09/89 - 42
Bon appetit 10/18/89 - 44
Roanoke panel: Stop hunger (George Kegley) 11/29/89 - 39
My Christmas angel (Erika Lutze) 12/20/89 - 16
No turkey 12/20/89 - 44

■Hurricanes, *see Disasters*

■Hvamb, Cyndi (Author)
Ohio couple gives ELCA $1 million 01/25/89 - 32
Debates ethnic rights, divestment 08/09/89 - 34

■Hyers, Conrad (Author)
Celebrating history's biggest "joke" 05/03/89 - 06

■Hymnals, *see Worship*

■HyperBible, *see Bible; Media: Computers*

I

■Iceland, *see Europe*

■Illingworth, Debra (Author)
Issues gap separates U.S., Europe 01/25/89 - 25
Chilstrom urges aid after hurricane 01/25/89 - 31
Chicago families aid homeless teens 02/08/89 - 36
Service vs. success: A struggle (With Groenewold) 03/01/89 - 23
Women review board-staff relations 03/01/89 - 27
Youth board seeks voice 03/22/89 - 24
Churches minister to mobile members 03/22/89 - 36
ELCA executive to Namibia 04/12/89 - 27
Pastor resigns, church torn (With Groenewold) 04/12/89 - 38
Women postpone naming exec 05/03/89 - 25
Synod stewardship focus urged 05/24/89 - 24
Ex-bank robber is ordained (With Renner) 08/30/89 - 39
Lutherans lashed by Hurricane Hugo 10/18/89 - 22
Volunteers serve churchwide offices 11/08/89 - 34
Lutherans continue Hugo relief efforts (With Shafer) 11/08/89 - 36
"What needs does crack meet?" (With Groenewold) 11/29/89 - 32
Lutheran brothers rock as PM 11/29/89 - 37
Gomez safely flees El Salvador (With Wee) 12/20/89 - 27

■Immigration
Churches in Ariz. win ruling 04/12/89 - 22
Salvadoran pastor told to leave U.S. (Jean C. Lyles) 06/14/89 - 38
Salvadoran church workers granted U.S. asylum 11/08/89 - 28

■Inclusiveness
Rainbow Festival gathers people of diverse backgrounds 01/04/89 - 44
Ethnic women explore lay-clergy relationships (Dyson) 01/25/89 - 32

New RSV: Deity still male, "men of little faith" out (Jean C. Lyles) 03/01/89 - 32
Revising the RSV: A new clarity 03/01/89 - 32
Let God be "he" (Miriam Weiss) 03/22/89 - 47
Women again urge child-care policy (Jean C. Lyles) 04/12/89 - 28
"Canadian Churchman" renamed "Anglican Journal Episcopal" 04/12/89 - 32
Becoming "evangelical" (Donald M. Brandt) 07/12/89 - 47
Of courts and quotas (Edgar R. Trexler) 07/12/89 - 50
Inclusive language endorsed for ELCA 10/18/89 - 24
LWF delegates named 10/18/89 - 25
No more "boys" 10/18/89 - 45
TLC: More Garcias than Andersons 11/08/89 - 35
Inclusive prayer may upset members 11/08/89 - 40
We're a family (Mildred Tengbom) 11/29/89 - 06
New York: "It's not a job. It's a calling" (Daniel Cattau) 11/29/89 - 09

■In Conclusion (Edgar R. Trexler)
Reviewing the future 01/04/89 - 50
Taking the church's advice 01/25/89 - 50
Statistics aren't comforting 02/08/89 - 50
Advocacy pays off 03/01/89 - 50
Easter's present tense 03/22/89 - 50
Guns' glamour going 04/12/89 - 50
What's going on in Namibia 05/03/89 - 50
Direction for a decade 05/24/89 - 50
Mainline to sideline 06/14/89 - 50
Of courts and quotas 07/12/89 - 50
An assembly and money 08/09/89 - 50
From Japan with love 08/30/89 - 50
How the ELCA views itself 09/27/89 - 50
From Hugo to hope 10/18/89 - 50
Shakeout in Eastern Europe 11/08/89 - 50
More rational than emotional 11/29/89 - 50
"Peace" in El Salvador 12/20/89 - 50

■Independent Lutheran Press, ***see Media: Religious Publications***

■India, ***see Asia***

■Indian, ***see Minority: Native Americans***

■Indonesia, ***see Asia***

■Inerrancy
Southern Baptists: Breakaway in view? (Niebuhr) 05/03/89 - 28

■Inside
What I like best about *The Lutheran* 01/04/89 - 03
Reprint service available for selected articles 01/25/89 - 03
"God and human suffering" 02/08/89 - 03
Some aggressive reporters are shy when honors come to them 03/01/89 - 03
Dr. Fredrik Schiotz, former president of ALC, dies (Almen) 03/22/89 - 03
The Lutheran introduces Lillian Ellerman (David L. Miller) 04/12/89 - 03
Clergy divorce is a sensitive issue (Sonia Groenewold) 05/03/89 - 03
Anders Hanson revisits China (David L. Miller) 05/24/89 - 03
The Lutheran introduces Louise Williams 06/14/89 - 03
The Lutheran introduces its support staff 07/12/89 - 03
Interpreting Supreme Court decision on abortion 08/09/89 - 03
What does it mean to live a pious life? (David Miller) 08/30/89 - 03
The first Churchwide Assembly of the ELCA 09/27/89 - 03
The Lutheran - fast on the scene 10/18/89 - 03
How youth share God's love (Andrea Pohlmann) 11/08/89 - 03
Counseling following the quake (David L. Miller) 11/29/89 - 03
Merry Christmas from *The Lutheran* staff (Edgar R. Trexler) 12/20/89 - 03

■Institute for Religion and Democracy, The
"Neo-cons": Fighting liberal agendas 02/08/89 - 29

■Interfaith
Double heritage 10/18/89 - 30

■Investments, ***see also Divestment***
Board: Social purpose funds carry risk (Sonia Groenewold) 03/22/89 - 25
Board of Pensions holdings in companies in South Africa (Chart) 03/22/89 - 25
Pension and other investment funds are not neutral 05/03/89 - 40
Board expects queries on new S. Africa holdings (Bockelman) 08/09/89 - 22
ELCA studies alternative investments 08/09/89 - 22

■Ishida, Y. Franklin (Author)
Lillian's partners in Hawaii (With Thorkelson) 04/12/89 - 06

■Islam
Runcie condemns violence for "Satanic Verses" 03/22/89 - 30
Muslims upset by "Satanic Verses" distribution 05/03/89 - 30
Where words are not welcome (Charles P. Lutz) 06/14/89 - 18
More Muslims 08/09/89 - 30

■Israel, ***see Middle East***

J

■Jamaica, ***see Caribbean***

■Japan, ***see Asia***

■Jensen, Gloria L. (Author)
Pushes evangelism, stewardship 08/09/89 - 33

■Jensen, Ros (Author)
USSR promotes peace, Soviet diplomat tells Iowans 05/03/89 - 36

■Johnson, Laurel R. (Author)
Protests U.S. aid to El Salvador 05/24/89 - 36
"Living well" at Grace Place 08/09/89 - 38

■Jones, Franklin A. (Author)
Theologian: Bible has no theology of sex 06/14/89 - 38

■Jorgensen, Dan (Author)
When the cheering's over 11/08/89 - 16

■Jorstad, Erling (Author)
Satanism 06/14/89 - 15

■Joy, Daniel Webster, ***see Profile, Feature Category***

■Judaism
Harrisburg citizens rally against neo-Nazi vandalism (Myers) 02/08/89 - 38
The Rev. Glusenkamp honors Holocaust hero Wallenberg 03/01/89 - 45
Jews and Hollywood 03/22/89 - 46
Rabbi: Israel loses credibility (Thorkelson) 04/12/89 - 37
Holocaust 06/14/89 - 46
More Muslims 08/09/89 - 30
Conflict swirls over Auschwitz convent 09/27/89 - 20
Glemp relents 10/18/89 - 29
Remembering the Holocaust 11/29/89 - 46

■Justice, ***see Criminal Justice***

K

■Kahle, Roger R. (Author)
Lutheran churches grow in Africa 02/08/89 - 27
South African Blacks back sanctions, says new study 03/01/89 - 29
Namibia peace process: Churches help 05/03/89 - 27
Directions for the ELCA 05/24/89 - 14
Senegal-Mauritania clash: ELCA worker aids refugees (Kahle) 07/12/89 - 27
"Barn raising" in Milwaukee 08/09/89 - 39
The Lutheran - fast on the scene 10/18/89 - 03
Continues divestment policy, rebuffs assembly directive 11/08/89 - 23
Churches: Poised for AIDS ministry 11/29/89 - 23

■Kalnins, Harald
A new Lutheran bishop in USSR 01/04/89 - 26

■Kanten, Anne, ***see Profile, Feature Category***

■Kappeler, Edward (Author)
Looks to new age of ecumenism 08/09/89 - 32
Pleas prompt new bookstore 08/30/89 - 37

■Kastilahn, Kathy (Author)
What's a region? 01/04/89 - 14
I'd do it for nothing 07/12/89 - 10

■Kegley, George (Author)
Calls for ELCA abortion statement 07/12/89 - 32
Roanoke student dies of malaria 10/18/89 - 33
Roanoke panel: Stop hunger 11/29/89 - 39

■Keillor, Garrison
... names DeLoyd Hochstetter as mentor 01/04/89 - 44
Young Lutheran's orchestra guide (Linda-Marie Delloff) 08/30/89 - 46
Keillor: Refugees and lutefisk 12/20/89 - 24

■Kenya, ***see Africa***

■Kerr, John (Author)
When faith hits the ice 04/12/89 - 10

■King, Brian, ***see Profile, Feature Category***

■Kiwanis Club
Chilstrom recipient of Kiwanis Club's Minnesotan award 03/22/89 - 44

■Klobuchar, Jim (Author)
Farewell to the beloved 02/08/89 - 13

■Knudson, Don (Author)
The other drug war 11/08/89 - 47

■Knutson, Barbara J. (Author)
Focuses on issues of stewardship 08/09/89 - 36

■Koenig, Friedrich (Author)
A new Lutheran bishop in USSR 01/04/89 - 26
New Baltic religion laws proposed 01/25/89 - 25

■Korea, *see Asia*

■Krahn, John H. (Author)
A New Year's resolution 01/04/89 - 47

■Ku Klux Klan (KKK)
"Kounter-Klan" service 08/09/89 - 30

L

■Labor Unions
Religious leaders back coal miners (Groenewold) 10/18/89 - 38

■Laity, *see also Ministry of the Laity; Ministry in Daily Life*
Ecumenical journey signals women's place in ELCA 03/22/89 - 22
Clergy family incomes: "Upper 30s" on 2 salaries 05/03/89 - 26
"When will you visit me?" (Kenneth A. Erickson) 11/29/89 - 47

■Lakes, Gary (Author)
Pastor braves risks in Beirut 06/14/89 - 26

■Las Posadas, *see Christmas*

■Latin America, *see also Central America; South America*
Lutherans by continent (Chart) 02/08/89 - 27

■Latvia, *see Europe*

■Laue, Cindy (Author)
Money is not a four-letter word (With Hermanson, Shafer) 11/29/89 - 18
Youth trained despite quake (Cindy Laue) 12/20/89 - 39

■Lausanne Committee for World Evangelization
New mission strategies needed 08/09/89 - 30
Manila evangelism congress: 2 billion still "unreached" 08/30/89 - 29

■Lawton, Kim (Author)
Engeleiter: SBA's first woman head 08/30/89 - 24

■Lay Professional, *see Associates in Ministry*

■Lectionary
Why don't pastors announce sermon based biblical passages? 05/03/89 - 40

■Lectionary for the Christian People
Let God be "he" (Miriam Weiss) 03/22/89 - 47

■Lee, Major Mark C.
Lutheran astronaut flies aboard Atlantis shuttle 06/14/89 - 39

■Lee, Randall (Author)
LCMS re-elects Bohlmann 08/09/89 - 27

■Lee, Suzanne (Author)
The killing secret 08/09/89 - 16

■Lent
Suffering: Did God intend it? (Douglas John Hall) 02/08/89 - 06
Suffering and sin-the connection (Douglas John Hall) 03/01/89 - 14
Suffering - God's answer (Douglas John Hall) 03/22/89 - 06
Sharing a world of hurt (Douglas John Hall) 04/12/89 - 14

■Lewis, Carolyn J. (Author)
Region sets urban plans 03/22/89 - 38
Year 2000: Heed "spiritual things" 05/03/89 - 25
Magazine ads draw questions 05/24/89 - 24
Publishing consolidation on schedule (With Thorkelson) 06/14/89 - 24
ELCA takes steps to cut expenses 06/14/89 - 25

■Liberation Theology
Does the ELCA agree with liberation theology? 06/14/89 - 40

■Liberia, *see Africa*

■Life Shares for Lutheran Charities Inc.
ELCA-LCMS joint charity proposed (David Mahsman) 05/03/89 - 26

■Lin, David (Author)
ELCA group witnesses China turmoil 07/12/89 - 24
After the massacre 12/20/89 - 18

■Lindstrom, Dorothy A. (Author)
Shows impatience about divestment 08/09/89 - 32
Divorce ritual: Helping heal the grief 08/30/89 - 35

■Lithuania, *see Europe*

■Litigation
Grace, Sun Valley, dismissed in clergy malpractice suit 01/04/89 - 29
Lutheran wins bias verdict 03/22/89 - 32
N.Y. drops suit against synod VP 03/22/89 - 38
Churches in Ariz. win ruling 04/12/89 - 22
No violation in Curran's tenure contract 04/12/89 - 32
Lawyer: Church can be peacemaker 07/12/89 - 30
Child ousted for behavior, not AIDS 09/27/89 - 36
Discipline policy: Too legalistic? (Jean C. Lyles) 12/20/89 - 22
ELCA files "right-to-die" legal brief 12/20/89 - 25

■Little Ghost, Beverly (Author)
Curiosity leads to a lesson 02/08/89 - 21

■Lobbying, *see Church-State*

■Lovell, Linda Nanstool (Author)
Will keep advocacy funds in budget 08/09/89 - 35

■Lull, Timothy F. (Author)
Defining the mystery 01/04/89 - 17
Judgment on careless belief 01/25/89 - 15
Claiming our Catholic heritage 02/08/89 - 17
No apology for the faith 03/01/89 - 20
Things worth fighting for 03/22/89 - 16
Small in name only 04/12/89 - 20
Formula for unity 05/03/89 - 15
Power for mission 05/24/89 - 13
Reprints of "This Church Confesses" 05/24/89 - 13
Rebuilding Lutheran piety 08/30/89 - 18

■Lund, Jack (Author)
Straight from the heart 10/18/89 - 10

■Lund, Norman, *see American Association of Lutheran Churches*

■Lundblad, Barbara (Author)
Which way ELCA? 01/25/89 - 06

■Lundstrom, Carol (Author)
Sees connection of faith, money 08/09/89 - 36

■Luther, Martin
Things worth fighting for (Timothy F. Lull) 03/22/89 - 16
Small in name only (Timothy F. Lull) 04/12/89 - 20
Where's the catechism? 04/12/89 - 40
Martin Luther's teaching of the commandments 07/12/89 - 41

■*Lutheran, The; see Churchwide Agencies*

■*Lutheran Book of Worship* (LBW), *see also Worship*

■Lutheran Braille Workers Inc.
Fla. women print Braille Scriptures 01/25/89 - 35
Holy Cross, Beatrice, Neb., youth provide Braille materials 04/12/89 - 21

■Lutheran Brotherhood
Money raised at mass choir benefit concert in Sioux City 01/04/89 - 44
Push to ban foam cups gains ground (Jean Lyles) 08/30/89 - 25

■Lutheran Campus Ministry, *see Campus Ministry*

■Lutheran Center (ELCA churchwide offices, Chicago)
"8765": Finishing touches added 03/01/89 - 24
New signs make ELCA churchwide offices more visible 04/12/89 - 22
Lutheran Center chapel dedicated 06/14/89 - 22
Rondel 06/14/89 - 22
Mosaic symbolizes Christian life, faith 08/30/89 - 22
Art for Faith's sake 10/18/89 - 46
Volunteers serve churchwide offices (Debra Illingworth) 11/08/89 - 34

■Lutheran Children's Center
"8765": Finishing touches added 03/01/89 - 24
Women postpone naming exec (Debra Illingworth) 05/03/89 - 25

■Lutheran Children & Family Services, *see Social Service Agencies*

■Lutheran Church in America (LCA)
"Commitment to Unity," a written history of the LCA, is published 02/08/89 - 44
Wagner, former treasurer of LCA, ULCA dead at 91 05/03/89 - 38
Mission appeals get $45 million 05/24/89 - 24
Abortion: ALC, LCA statements 08/09/89 - 14
Two magazines win citations 08/09/89 - 25
Wick, former bishop in Ind.-Ky., dies 11/29/89 - 38

■Lutheran Church of Australia
Lutheran Church of Australia celebrates 150th anniversary 01/04/89 - 30

■Lutheran Church—Missouri Synod (LCMS)
Pro-life groups making impact on national policy 01/04/89 - 29
LCMS dialogue bid discouraged 01/25/89 - 23
Lutheran Church-Canada began operations in January 01/25/89 - 27
New stage for ELCA-Episocpal talks 02/08/89 - 31
Johnson elected president of LCMS- related Concordia College 03/22/89 - 30
ELCA-LCMS joint charity proposed (David Mahsman) 05/03/89 - 26
Church denies burial to inactives (Thorkelson) 05/03/89 - 29
Bohlmann gathers nominations for presidential election 05/03/89 - 30
LCMS presidency up for grabs (Daniel Cattau) 05/24/89 - 26
LCMS candidate criticizes ELCA (William Thorkelson) 05/24/89 - 27
Tabloid editor speaks out (Daniel Cattau) 05/24/89 - 27
Expulsion sought 07/12/89 - 28
LCMS re-elects Bohlmann (Randall Lee) 08/09/89 - 27
Missouri seminary censured 08/09/89 - 30
Robert Preus ousted 08/30/89 - 30
Preus still prexy 09/27/89 - 21
Change in status 09/27/89 - 21
Preus out - again 10/18/89 - 30

Racetrack bars LCMS pastor (Wandalyn Rice) 10/18/89 - 35
LCMS stance challenged (Willmar Thorkelson) 11/08/89 - 29
Committee on Lutheran Cooperation 11/29/89 - 26
Computer recruitment 12/20/89 - 30

■Lutheran Immigration and Refugee Service, ***see also Social Service Agencies, Immigration, Refugees, Unemployment***
LWF negotiates release of Soviet dissident (Austin) 05/24/89 - 31
From "360" to "390" 11/29/89 - 31
Keillor: Refugees and lutefisk 12/20/89 - 24

■Lutheran Laity Movement, ***see Churchwide Agencies***

■Lutheran Social Service Agencies, ***see Social Service Agencies***

■Lutheran Student Movement (LSM)
Students back gay rights 01/25/89 - 28

■Lutheran Volunteer Corps
Volunteers serve churchwide offices (Debra Illingworth) 11/08/89 - 34

■Lutheran World Federation (LWF)
Agreement may free Namibia 01/04/89 - 27
LCMS dialogue bid discouraged 01/25/89 - 23
Lutheran churches grow in Africa (Roger Kahle) 02/08/89 - 27
Schiotz, former ALC leader, dies 03/22/89 - 23
"Flying quilts" sent abroad 03/22/89 - 34
LWF and WCC's airlift project brings aid to Sudan 04/12/89 - 32
Countries with most Lutherans (Chart) 05/24/89 - 30
LWF negotiates release of Soviet dissident (Austin) 05/24/89 - 31
LWF views German Evangelical Lutheran Church membership 05/24/89 - 32
Where words are not welcome (Charles P. Lutz) 06/14/89 - 18
Senegal-Mauritania clash: ELCA worker aids refugees (Kahle) 07/12/89 - 27
Brazilians re-establish church in Cuba (Edelberto Behs) 08/09/89 - 28
Restructure signals LWF shift (Edgar Trexler) 08/30/89 - 26
Sudan relief flights continue 08/30/89 - 30
LWF delegates named 10/18/89 - 25
Crumley: LWF has come a long way 10/18/89 - 25
North American LWF prepare for assembly 12/20/89 - 28

■Lutheran World Relief (LWR)
Lutherans join Armenian relief 01/04/89 - 27
LWR accents environment 01/04/89 - 30
Soviet ambassador thanks LWR for earthquake relief aid 01/25/89 - 27
African debt crisis worsens 02/08/89 - 28
"Flying quilts" sent abroad 03/22/89 - 34
Synod asks NCC/WCC vote delay (Linda Stetz) 05/03/89 - 36
Senegal-Mauritania clash: ELCA worker aids refugees (Kahle) 07/12/89 - 27
African aid 08/30/89 - 30
From "360" to "390" 11/29/89 - 31
LWR by any other name 12/20/89 - 30

■Lutheran Youth Organization, ***see Churchwide Agencies***

■Lutherans Concerned, ***see Homosexuality***

■Lutherans, Lutheranism
Lutherans number seventh in Congress affiliations 01/04/89 - 25
Which way ELCA? 01/25/89 - 06
Who are we? Survey has answers (Jean Caffey Lyles) 02/08/89 - 22
Lutheran churches grow in Africa (Roger Kahle) 02/08/89 - 27
Statistics aren't comforting (Edgar R. Trexler) 02/08/89 - 50
"Hark, dudes! God loves you!" (Stephen J. Cornils) 03/01/89 - 10
Forbes: Thaw "frozen chosen" (Willmar Thorkelson) 03/01/89 - 36
Things worth fighting for (Timothy F. Lull) 03/22/89 - 16
Saints, Mary: Talks near closure 03/22/89 - 28
Easter's present tense (Edgar R. Trexler) 03/22/89 - 50
Small in name only (Timothy F. Lull) 04/12/89 - 20
Funeral Jell-O, or next time hold the bananas (Norlander) 05/03/89 - 10
Countries with most Lutherans (Chart) 05/24/89 - 30
Mainline to sideline (Edgar R. Trexler) 06/14/89 - 50
Ministry panel schedules 26 hearings (Lyles) 07/12/89 - 18
Ethnics gather: Not the church it used to be (Lyles) 08/09/89 - 23
Rebuilding Lutheran piety (Timothy F. Lull) 08/30/89 - 18
No Lutherans in Alabama? 10/18/89 - 30
Lutheran portrait 11/29/89 - 31
What others see in us (Herbert W. Chilstrom) 11/29/89 - 41
More rational than emotional (Edgar R. Trexler) 11/29/89 - 50
Record-breaking head usher? 12/20/89 - 32
Can a believer lose salvation? 12/20/89 - 40
How do Lutherans get to heaven? 12/20/89 - 40

■Lutz, Charles P. (Author)
Where words are not welcome 06/14/89 - 18

■Lutze, Erika (Author)
My Christmas angel 12/20/89 - 16

■Ly, Boua Sy, ***see Profile, Feature Category***

■Lyles, Jean Caffey (Author)
Delegates of 9 bodies OK unity plan 01/04/89 - 28
Who are we? Survey has answers 02/08/89 - 22
Five ELCA mission starts halted 02/08/89 - 24
Indian peace meeting delayed 02/08/89 - 26
Crash course for ministry panel: 6 scholars in 2 days 03/01/89 - 25
Youth: Backrubs and bright ideas 03/01/89 - 28
New RSV: Deity still male, "men of little faith" out 03/01/89 - 32
Regions get 297 ministry candidates 03/22/89 - 27
ELCA, Reformed efforts get back on track 03/22/89 - 29
Women again urge child-care policy 04/12/89 - 28
Videos draw fire for bias 04/12/89 - 28
Ecumenical draft delay requested 05/03/89 - 24
NCC deadlock: Should top exec go? 06/14/89 - 28
Salvadoran pastor told to leave U.S. 06/14/89 - 38
Ministry panel schedules 26 hearings 07/12/89 - 18
Bay area group at odds with bishop 07/12/89 - 21
WCC ponders "only way," "other ways" 07/12/89 - 22
Ethnics gather: Not the church it used to be 08/09/89 - 23
Push to ban foam cups gains ground 08/30/89 - 25
WCC gets taste of "glasnost" 08/30/89 - 31
Crumbling city churches: Museums or ministries 09/27/89 - 35
Panel ponders "frozen" rosters 11/08/89 - 25
"We have 15 to 20 baptisms a day" 11/08/89 - 31
Gomez targeted in death threats 11/29/89 - 27
Discipline policy: Too legalistic? 12/20/89 - 22
Council, pension unit avoid collision 12/20/89 - 24
Money crunch: Seminaries search for new solutions 12/20/89 - 26

M

■M/V Christian
An Alaskan odyssey (David Miller) 08/30/89 - 08

■Madagascar, ***see Africa***

■Mahsman, David (Author)
ELCA-LCMS joint charity proposed 05/03/89 - 26

■Main, Elaine (Author)
Refuses youth delegate bylaw 08/09/89 - 33
Iowa Lutherans care for crash survivors (With Hofer) 08/30/89 - 36

■Manz, Paul, ***see Music***

■Maps
Madagascar 01/04/89 - 06
ELCA regions 01/04/89 - 14
Australia 01/04/89 - 30
Bangladesh 06/14/89 - 18
Namibia 07/12/89 - 25
Senegal 07/12/89 - 27
Baltic countries 09/27/89 - 19
Nebraska 11/29/89 - 36

■Marriage
Parish: Taskmaster and "mistress" (Sonia Groenewold) 05/03/89 - 35
An ounce of prevention 05/03/89 - 35
Cohabitation sinful, say Pa. leaders (Barbara Myers) 05/24/89 - 39
"Domestic partner" bill draws reaction 07/12/89 - 21
"Living together" a sin? 11/08/89 - 40

■Martenson, Robert (Author)
In the eye of the storm 11/08/89 - 10

■Marty, Martin E. (Author)
Marty sees "much religion" in America (Castelli & Bole) 05/24/89 - 28
What are we looking for? 12/20/89 - 05

■Mason, Debra (Author)
Evangelicals woo mainliners 04/12/89 - 34

■Mauritania, ***see Africa***

■Mayer, David (Author)
Approves "realistic" synod budget 07/12/89 - 37

■Mayers, Linda, ***see Profile, Feature Category***

■McCurley, Foster
Theologian: Bible has no theology of sex (Franklin Jones) 06/14/89 - 38

■McCurley, Jannine B. (Author)
Youth: "Bloomers is just like me" (With Groenewold) 10/18/89 - 32

■McKinley, Steve (Author)
Diversity theme marks assembly 07/12/89 - 36

■McLeod, George
Two winners of the 1989 Templeton Prize 04/12/89 - 32

■McRoberts, Darlene (Author)
Bishop sees Bush during assembly 05/24/89 - 35
Migrant ministries: Help with basics 09/27/89 - 40

■Media: General
Use of VCRs highlighted in communication survey 03/22/89 - 24

Christian Broadcasting Network fails BBB standards 03/22/89 - 30
The exploding boy (Walter Wangerin) 04/12/89 - 05
Marty sees "much religion" in America (Castelli & Bole) 05/24/89 - 28
Lutherans win national awards for communication 05/24/89 - 28
Media blitz for the Master? 05/24/89 - 31
Slime hath its limits 08/30/89 - 30
Is the church above copyright laws? 08/30/89 - 40
Freddy, Jason are famous 12/20/89 - 30

■Media: Books
Orthodox, Lutherans move closer (Daniel Cattau) 01/04/89 - 27
Fla. women print Braille Scriptures 01/25/89 - 35
Curiosity leads to a lesson (Beverly Little Ghost) 02/08/89 - 21
Stories show life in Africa (Kenneth Wheeler II) 02/08/89 - 21
"Commitment to Unity", a written history of the LCA, is published 02/08/89 - 44
Read about women, past and present 03/01/89 - 21
South African Blacks back sanctions, says new study (Kahle) 03/01/89 - 29
New RSV: Deity still male, "men of little faith" out (Jean C. Lyles) 03/01/89 - 32
Revising the RSV: A new clarity 03/01/89 - 32
Indian catechism donated to museum 03/01/89 - 34
Columnist Hiebert releases book about St. Olaf College 03/01/89 - 44
Artwork dramatizes Easter 03/22/89 - 21
Tietjen accepts Fort Worth call 03/22/89 - 26
Runcie condemns violence for "Satanic Verses" 03/22/89 - 30
Jews and Hollywood 03/22/89 - 46
Russian monthly publishes the New Testament in serial form 04/12/89 - 32
Lake Wobegon in "1988 Lutheran Church Directory for the U.S." 04/12/89 - 44
Lutheran dabbles in children's writing (Pohlmann) 05/03/89 - 21
Muslims upset by "Satanic Verses" distribution 05/03/89 - 30
Holocaust 06/14/89 - 46
5-year-old author is dinosaur buff 08/30/89 - 33
Young Lutheran's orchestra guide (Linda-Marie Delloff) 08/30/89 - 46
Anniversary of Anne Frank (Linda-Marie Delloff) 08/30/89 - 46
Willebrands lauded 10/18/89 - 24
Theatre Unlimited (Linda-Marie Delloff) 11/08/89 - 46
Vision America (Linda-Marie Delloff) 11/08/89 - 46
Holiday books to read 12/20/89 - 21
Holy mysteries 12/20/89 - 30
Ecology awareness 12/20/89 - 45
Hispanic Christmas 12/20/89 - 46
Faces of Jesus 12/20/89 - 46

■Media: Cable TV
Sale of Southern Baptist's ACTS has fallen through 04/12/89 - 33
Prairie symphony 10/18/89 - 44

■Media: Computers
Lutheran discovers computer virus 01/04/89 - 37
Technology creates computer Bible 02/08/89 - 28
Computer recruitment 12/20/89 - 30

■Media: Magazines
Hicks an Ebony nominee of American Black Achievement Award 01/04/89 - 45
"Eternity," ceases publication after 38 years 01/25/89 - 27
ELCA responds to hunger article 02/08/89 - 23
Russian magazine features Conn. Lutherans (Ackerman) 12/20/89 - 32
Stitch a sermon 12/20/89 - 45

■Media: Motion Pictures
Incendiary movie, "Mississippi Burning" 02/08/89 - 31
Burning issue 02/08/89 - 46
Filming "Romero" 03/22/89 - 46
Do Lutherans contribute to Revelation & judgment day films? 04/12/89 - 40
"Rain Man" writer will get St. Olaf diploma-finally 05/03/89 - 37
St. Olaf grad is film subject 07/12/89 - 42

■Media: National Religious Broadcasting
Rumor quashed 03/01/89 - 29

■Media: Newsletters
"Neo-cons": Fighting liberal agendas 02/08/89 - 29
Newsletter for arts (Linda-Marie Delloff) 11/08/89 - 46

■Media: Newspapers
Latvian paper resumes 04/12/89 - 31
Editors: Religion completes coverage 05/24/89 - 29
Newspaper gets facelift 06/14/89 - 30
Garage sale mayhem 11/29/89 - 40

■Media: Radio
"Ossie" Hoffmann: Booming radio voice (Willmar Thorkelson) 01/25/89 - 24
Prince of Peace, Grover's Miller, N.J., parade entry a hit 01/25/89 - 45
Christian Broadcasting Network fails BBB standards 03/22/89 - 30
Gloria Dei, Huntingdon Valley, Pa., hosts youth radio ministry 03/22/89 - 45
Slovaks ask Radio Free Europe review 09/27/89 - 38
Lutheran Londoners 11/08/89 - 44

■Media: Religious Publications
New stage for ELCA-Episcopal talks 02/08/89 - 31
Alternate Lutheran weekly proposed 03/01/89 - 24
Rast, former Fortress exec, joins ecumenical venture 03/01/89 - 26
Writers learn at ethnic writers workshops 03/01/89 - 28
United Methodist Publishing considers sale of Parthenon Press 03/22/89 - 30
Sermons: It's OK to be angry 03/22/89 - 33
Two quit "Lutheran Forum" 03/22/89 - 35
"Canadian Churchman" renamed "Anglican Journal Episcopal" 04/12/89 - 32
Celebrating history's biggest "joke" (Conrad Hyers) 05/03/89 - 06
"Noiseletter" urges holy merriment 05/03/89 - 29
What's going on in Namibia (Edgar R. Trexler) 05/03/89 - 50
Tabloid editor speaks out (Daniel Cattau) 05/24/89 - 27
Marty sees "much religion" in America (Castelli & Bole) 05/24/89 - 28
Lutherans win national awards for communication 05/24/89 - 28
Methodist sex curriculum urges open discussion (Burton) 05/24/89 - 31
UMC sales of new hymnal soar to almost 3 million 05/24/89 - 32
Publishing consolidation on schedule (Lewis & Thorkelson) 06/14/89 - 24
Periodicals win church press kudos 06/14/89 - 25
Midwest think tank dismisses Neuhaus 06/14/89 - 26
Two magazines win citations 08/09/89 - 25
Intended use of the ELCA yearbook 08/09/89 - 41
Waiting for "glasnost"(Linda-Marie Delloff) 08/30/89 - 12
"Perestroika" press run 09/27/89 - 21
Inclusive language endorsed for ELCA 10/18/89 - 24
New Episcopal paper 10/18/89 - 30
Latitude, please 10/18/89 - 44
Readers see *The Lutheran* as honest, readable 11/29/89 - 24
Overall rating of *The Lutheran* 11/29/89 - 24
Lutheran portrait 11/29/89 - 31

■Media: TV
NCC's documentary "Children: Poorest in a Land of Plenty" to air 01/25/89 - 27
Monitoring agency of U.S. Catholic bishops fights "sleaze" TV 03/22/89 - 30
Live telecast of Easter service at First, Sioux Falls, S.D. 03/22/89 - 45
Chilstrom taped two messages for *Heritage of Faith* 03/22/89 - 45
Bill Moyers received the "Distinguished Wilbur" 05/24/89 - 29
Golden Girls connection 06/14/89 - 45
TV tip fingers Lutheran fugitive 07/12/89 - 31
Synod puts good news on TV (Mary Nixon) 12/20/89 - 33

■Media: Theater
Wilfer, of Pioneer Lake, Conover, Wis., rewrites Lenten drama 02/08/89 - 44
Faith, West Columbia, S.C. perform "Parable of the Shapes" 02/08/89 - 21
Youth of Arlington, Columbus, Ohio, present Tetelestai 03/01/89 - 21
Theatre Unlimited (Linda-Marie Delloff) 11/08/89 - 46

■Media: Video
Use of VCRs highlighted in communication survey 03/22/89 - 24
Videos draw fire for bias (Jean Caffey Lyles) 04/12/89 - 28
Washington youth stars in video 06/14/89 - 21
N.C. group produces 'carry-around pageant' 12/20/89 - 21

■Mees, Walter Jr. (Author)
Offers Chinese, Spanish translation 05/24/89 - 34

■Melvin, James (Author)
Poverty hampers rural health care 04/12/89 - 36

■Men, *see also Lutheran Men in Mission*
Where are the men? (William Hulme) 06/14/89 - 06
A sleeping giant (Floramae Geiser) 06/14/89 - 08
Church's own NFL 12/20/89 - 44

■Mergenthal, Mary (Author)
Opposes state death penalty 05/24/89 - 35
Indian ministry is Region 3 focus 08/09/89 - 40

■Metzger, Bruce
New RSV: Deity still male, "men of little faith" out (Jean C. Lyles) 03/01/89 - 32

■Middle East: General
Sebert keeps peace in Sinai (Kurt Reichardt) 01/04/89 - 33
Strategy on Mideast recommended 04/12/89 - 26
Middle East peace discussed 11/29/89 - 25

■Middle East: Israel
Rabbi: Israel loses credibility (Thorkelson) 04/12/89 - 37

■Middle East: Lebanon
Pastor braves risks in Beirut (Gary Lakes) 06/14/89 - 26

■Middle East: Syria
Damascus meeting 05/03/89 - 31

■Miller, David L. (Author)
Words to the wise 01/04/89 - 11
A long way from Namibia 03/01/89 - 06
No trumpets needed 03/22/89 - 14
Anders Hanson revisits China 05/24/89 - 03
Living in Mao's shadow 05/24/89 - 16
The great divide 08/09/89 - 10
What does it mean to live a pious life? 08/30/89 - 03
An Alaskan odyssey 08/30/89 - 08
May it be today 10/18/89 - 14
Life after Hugo 11/08/89 - 09
Counseling following the quake 11/29/89 - 03
Heartquakes 11/29/89 - 12

Bay area congregations face "ultimate issues" on buildings 11/29/89 - 35
"You can't be satisfied," transplant doctor says 12/20/89 - 35

■Miller, Nadine (Author)
Not me, Lord 08/09/89 - 47

■Ministry, *see also Urban; Rural; Social; Media*
Bishops: In soup kitchen, prison (Hill, Stetz, Wee) 01/04/89 - 32
A New Year's resolution (John H. Krahn) 01/04/89 - 47
Moorhead "Lost and Found" counsels addicts (Thorkelson) 03/22/89 - 32
Pastor: Jesus gave model for working with Hispanics (Tengbom) 07/12/89 - 30
Indian ministry is Region 3 focus (Mergenthal) 08/09/89 - 40
An Alaskan odyssey (David Miller) 08/30/89 - 08
Agreement binds Guatemala-Minn. connection 10/18/89 - 34
Racetrack bars LCMS pastor (Wandalyn Rice) 10/18/89 - 35
Lutherans work, learn at Mexican orphanage (Gustafson) 10/18/89 - 36
Seaports: Gateways for mission (Sonia Groenewold) 10/18/89 - 46

■Ministry in Daily Life
"Hark, dudes! God loves you!" (Stephen J. Cornils) 03/01/89 - 10
Suffering: Did God intend it? (Douglas John Hall) 02/08/89 - 06
Suffering and sin-the connection (Douglas John Hall) 03/01/89 - 14
Suffering - God's answer (Douglas John Hall) 03/22/89 - 06
Sharing a world of hurt (Douglas John Hall) 04/12/89 - 14
One day in an African village (Stephen J. Nelson) 05/03/89 - 19
Small can be beautiful (Douglas Alan Walrath) 05/24/89 - 10
Workplace: Site for pastoral visits 05/24/89 - 39
The proud prays thus...(Walter Wangerin) 06/14/89 - 05
Helping us be ourselves (Louise Williams) 07/12/89 - 13
Love is patient and kind (Walter Wangerin) 08/09/89 - 05
Rebuilding Lutheran piety (Timothy F. Lull) 08/30/89 - 18
Family stress survival manual (Dolores Curran) 09/27/89 - 06
All things good and bad (Bruce K. Modahl) 09/27/89 - 15
Tools of the Spirit (Louise Williams) 09/27/89 - 17

■Ministry Study
Deacon under glass: Group discusses servant ministry (Dorris) 01/25/89 - 23
Crash course for ministry panel: 6 scholars in 2 days (Lyles) 03/01/89 - 25
Equal clergy salaries urged (Willmar Thorkelson) 03/01/89 - 36
Board fears for seminary funding (Sonia Groenewold) 04/12/89 - 24
Ministry panel schedules 26 hearings (Lyles) 07/12/89 - 18
Ministry hearing dates announced 08/30/89 - 25
Panel ponders "frozen" rosters (Jean C. Lyles) 11/08/89 - 25

■Minnick, Malcolm
Minnick will head Outreach 07/12/89 - 19

■Minority: General
Norwegian campus champions ethnics 03/01/89 - 35
Commission will fight "English-only" legislation 06/14/89 - 23
Ethnic groups to gather in Chicago 06/14/89 - 23
Of courts and quotas (Edgar R. Trexler) 07/12/89 - 50
Ethnics gather: Not the church it used to be (Lyles) 08/09/89 - 23
Why not English? 09/27/89 - 46
Beating the odds 11/29/89 - 17

■Minority: Asian
Lillian's partners in Hawaii (Thorkelson & Ishida) 04/12/89 - 06

■Minority: Black
Hicks an Ebony nominee of American Black Achievement Award 01/04/89 - 45
Incendiary movie, "Mississippi Burning" 02/08/89 - 31
South African Blacks back sanctions, says new study (Kahle) 03/01/89 - 29
Her enemies call her ... "A brave woman" (Judith Pence) 03/22/89 - 10
Lutheran wins bias verdict 03/22/89 - 32
New name: A racial identity 03/22/89 - 38
Shortage of Black pastors critical (Thorkelson) 04/12/89 - 25
Gettysburg opens "intercultural resource center" 04/12/89 - 44
Breakaway priest 08/09/89 - 29
Joy in the courtroom (Rosemary Dyson) 08/30/89 - 15
Black association takes new name 08/30/89 - 23

■Minority: Hispanic
Hispanic numbers soar in Region 2 (Jim Petersen) 03/01/89 - 37
Regions join border ministry 05/03/89 - 36
Pastor: Jesus gave model for working with Hispanics (Tengbom) 07/12/89 - 30
Spanish-language hymnal ready 08/09/89 - 26
Las Posadas (Paul H.G. Plasencia) 12/20/89 - 08

■Minority: Native Americans
Students back gay rights 01/25/89 - 28
Clergy couple and Episcopalians at Pine Ridge Reservation 01/25/89 - 45
Bridges on the prairie (Willmar Thorkelson) 02/08/89 - 18
Curiosity leads to a lesson (Beverly Little Ghost) 02/08/89 - 21
Indian peace meeting delayed (Jean Caffey Lyles) 02/08/89 - 26
Ojibwa church: Preserving a culture (Julie Aageson) 02/08/89 - 32
Indian catechism donated to museum 03/01/89 - 34
ELCA Native Americans organize 05/24/89 - 25
Studies injustice to Native Americans 05/24/89 - 36
Commission will fight "English-only" legislation 06/14/89 - 23
Spearfishing fray marks Wis. spring 06/14/89 - 23
Indian ministry is Region 3 focus (Mergenthal) 08/09/89 - 40
Ministry mixes spiritual, social elements (Arville Finacom) 08/30/89 - 34
Tinker addresses assembly about Native American ministries 09/27/89 - 29
Looking to 1992 11/08/89 - 30
Anti-racism grant 11/29/89 - 31

■Mission90
Church council OKs Mission90 05/24/89 - 21
Direction for a decade (Edgar R. Trexler) 05/24/89 - 50
Feeling the church's pulse (Herbert W. Chilstrom) 06/14/89 - 41
Delegates hear Mission90 plan 07/12/89 - 38
Prayer, tithing, Bible study urged 09/27/89 - 24
Bishops hear ELCA income off 3% 11/08/89 - 24

■Mission Appeals
Daniel, Lincolnton, N.C., youth raise money for mission appeal 04/12/89 - 21
Mission appeals get $45 million 05/24/89 - 24

■Missionaries
Two missionaries accused of proselytizing in Nepal 03/22/89 - 30
Anders Hanson revisits China (David L. Miller) 05/24/89 - 03
Senegal-Mauritania clash: ELCA worker aids refugees (Kahle) 07/12/89 - 27
PNG pastor serves U.S. congregations (Bagel) 07/12/89 - 30
New mission strategies needed 08/09/89 - 30

■Mission Builders
A sleeping giant (Floramae Geiser) 06/14/89 - 08

■Mission Partners
Lillian's partners in Hawaii (Thorkelson & Ishida) 04/12/89 - 06
From Iowa to Alabama 04/12/89 - 08
Direction for a decade (Edgar R. Trexler) 05/24/89 - 50
From Japan with love (Edgar R. Trexler) 08/30/89 - 50

■Missions, New
Five ELCA mission starts halted (Jean Caffey Lyles) 02/08/89 - 24
UCC conservative evangelists taking mission work into hand 02/08/89 - 31
Outreach approves reduction plan 04/12/89 - 23
Churches must "reproduce" 04/12/89 - 29
Churches suffer from "NIMBY" 04/12/89 - 45
Straight from the heart (Jack Lund) 10/18/89 - 10
Youth donate time, money to missions 10/18/89 - 21

■Mitchell, Sanford C. (Author)
Focusing on "them" 08/30/89 - 47

■Modahl, Bruce K. (Author)
All things good and bad 09/27/89 - 15

■Moellering, Ralph L. (Author)
Reacting to "perestroika" 03/01/89 - 47

■Moonies, *see Unification Church*

■Mormons, *see Church of Jesus Christ of Latter-day Saints*

■Mosaic, *see Media: Video*

■Moscow, *see Europe, USSR*

■Motion Pictures, *see Media*

■Motter, Alton (Author)
Upper Susquehanna sets clergy divorce guidelines 05/24/89 - 39
WCC visitor wants economic class gap closed 06/14/89 - 36
Little League, founded by Lutheran, marks 50th 08/09/89 - 31

■Moslem, *see Islam*

■Mozambique, *see Africa*

■Music, *see also Worship*
Organist Manz performed with Chicago Symphony Orchestra 01/04/89 - 41
Marching Cobras of Kansas City meet with Ronald Reagan 01/04/89 - 45
Copland bust at Musashimo Academia Musicicae in Tokyo 02/08/89 - 44
Music for the blind (Linda-Maire Delloff) 05/03/89 - 46
Bishops' wives both lyricists and singers 05/24/89 - 44
Musicare 06/14/89 - 46
I'd do it for nothing (Kathy Kastilahn) 07/12/89 - 10
Song and dance 07/12/89 - 42
Changing the tune 10/18/89 - 30
Prairie symphony 10/18/89 - 44
Lutheran brothers rock as PM (Debra Illingworth) 11/29/89 - 37
Starr on the rise 11/29/89 - 40

■Muslim, *see Islam*

■Myers, Barbara A. (Author)
Harrisburg citizens rally against neo-Nazi vandalism 02/08/89 - 38
Cohabitation sinful, say Pa. leaders 05/24/89 - 39
Voices displeasure with health plan 07/12/89 - 38

N

■Namibia, *see Africa*

■National Aeronautics and Space Administration (NASA)
Lutheran astronaut flies aboard Atlantis shuttle 06/14/89 - 39

■National Association of Evangelicals (NAE)
Evangelicals woo mainliners (Debra Mason) 04/12/89 - 34

■National Council of Churches (NCC)
ELCA joins in farm policies study 01/24/89 - 25
Church World Service asks for independence 01/04/89 - 29
Senft and Nyhus serve on Committee of 15 01/04/89 - 29
The NCC's big contributors (Chart) 01/25/89 - 26
Fore, authority on religious communication, resigns 01/25/89 - 26
NCC's documentary "Children: Poorest in a Land of Plenty" to air 01/25/89 - 27
New RSV: Deity still male, "men of little faith" out (Jean C. Lyles) 03/01/89 - 32
Revising the RSV: A new clarity 03/01/89 - 32
NCC explores ways to strengthen church unity 03/22/89 - 30
NCC letter supports the Kenyan government 04/12/89 - 33
Evangelicals woo mainliners (Debra Mason) 04/12/89 - 34
Should we belong? (Cattau and Tank) 05/03/89 - 16
Studies biased? 05/03/89 - 18
Ecumenical draft delay requested (Jean C. Lyles) 05/03/89 - 24
ELCA should continue membership in WCC/NCC (Chart) 05/03/89 - 24
NCC issued a restructure proposal 05/03/89 - 30
Synod asks NCC/WCC vote delay (Linda Stetz) 05/03/89 - 36
Church council OKs Mission90 05/24/89 - 21
NCC deadlock: Should top exec go? (Jean C. Lyles) 06/14/89 - 28
What ELCA leaders say about NCC 06/14/89 - 29
Koreans unite 06/14/89 - 30
NCC chief exec resigns under fire 07/12/89 - 19
WCC, NCC win approval 09/27/89 - 25
Chilstrom to head key NCC panel 10/18/89 - 29
Two refugee clerics will lead NCC 12/20/89 - 31
Sunday sessions? NCC says no 12/20/89 - 31

■National Guard
National Guard demolishes aging housing facility 05/24/89 - 44
ELCA pastor is top Guard chaplain 06/14/89 - 25

■National Lutheran Campus Ministry, *see Campus Ministry*

■Native Americans, *see Minorities*

■Neiderhiser, Ed, *see Profile, Feature Category*

■Nelson, Stephen J. (Author)
One day in an African village 05/03/89 - 19

■Nelson, William C. (Author)
A woman of the world 10/18/89 - 18

■Neni-Iava, *see Profile, Feature Category*

■Nepal, *see Asia*

■Neuhaus, Richard John
"Neo-cons": Fighting liberal agendas 02/08/89 - 29
Pro-lifers fear hospital's clout 03/01/89 - 26
Two quit "Lutheran Forum" 03/22/89 - 35
No major advance in public ethics (Jim Castelli) 05/03/89 - 29
Midwest think tank dismisses Neuhaus 06/14/89 - 26

■Neve, Aster E. (Author)
Circuit-riding seniors 05/03/89 - 47

■New Revised Standard Version
New RSV: Deity still male, "men of little faith" out (Jean C. Lyles) 03/01/89 - 32
Revising the RSV: A new clarity 03/01/89 - 32

■New Testament
Crash course for ministry panel: 6 scholars in 2 days (Lyles) 03/01/89 - 25
Lost in the story (Walter Wangerin) 03/22/89 - 05
Sharing a world of hurt (Douglas John Hall) 04/12/89 - 14
Russian monthly publishes the New Testament in serial form 04/12/89 - 32
Media blitz for the Master? 05/24/89 - 31

■New Zealand
New Zealand woman bishop 12/20/89 - 30

■Nicaragua, *see Central America*

■Niebuhr, Gustav (Author)
Southern Baptists: Breakaway in view? 05/03/89 - 28

■Nielsen, Stan (Author)
Nebraska sky pilot goes for spins 01/25/89 - 46

■Nixon, Mary (Author)
Celebrates ethnic diversity 06/14/89 - 36
Synod puts good news on TV 12/20/89 - 33

■Nobel Peace Prize
Tibetan Nobelist 11/08/89 - 31

■Norlander, Linda Mathiason (Author)
Funeral Jell-O, or next time hold the bananas 05/03/89 - 10

■North American Missions, *see Churchwide Agencies: DGM*

■Norway, *see Europe*

■Nuclear Energy
Nuclear waste site divides Nebraska Lutherans (Gjere) 11/29/89 - 36

■Nujoma, Sam
Will a Lutheran lead free Namibia? (Wandalyn Rice) 11/29/89 - 28

O

■Oestang, Oeivind, (Author)
Mixed reaction greets pope in Scandinavia 07/12/89 - 23

■Office for Personnel, *see Churchwide Agencies*

■O'Hair, Madalyn Murray
Rumor quashed 03/01/89 - 29

■Older Adults
Centenarian takes the cake 01/04/89 - 33
How can we simplify weekly services at nursing homes? 01/04/89 - 40
Allies of the elderly (Floramae Geiser) 01/25/89 - 18
Can retired pastors stay? 01/25/89 - 40
Petersen, 89, a Meals on Wheels volunteer 01/25/89 - 44
Pastor Hallberg, LSSI president, visits St. Matthew Home 02/08/89 - 42
Advent, Charlotte, N.C. elderlys help "Hat ,Scarves and Socks" 02/08/89 - 44
Honors for Doederlein, of Christian Day School of St. Luke 02/08/89 - 45
Special friends 03/22/89 - 36
Four sisters, total ages 405, honored at Trinity, Convoy, Ohio 03/22/89 - 44
Arnold Johnson asks friends bring gifts for building fund 03/22/89 - 45
Chief caregiver role taxes "sandwich generation" (Rice) 04/12/89 - 27
Retired pastors revisited 05/03/89 - 40
Circuit-riding seniors (Aster E. Neve) 05/03/89 - 47
Bush dedicates Alzheimer unit 06/14/89 - 31
Senior softball combats boredom 06/14/89 - 31
Senior poet 06/14/89 - 45
I'd do it for nothing (Kathy Kastilahn) 07/12/89 - 10
Explain tithing to Social Security recipients 07/12/89 - 41
Song and dance 07/12/89 - 42
"Living well" at Grace Place (Laurel Johnson) 08/09/89 - 38
"Barn raising" in Milwaukee (Roger Kahle) 08/09/89 - 39
S.C. Lutheran aids repair of vandalized church (Shull) 08/09/89 - 40
Giving gladly 08/09/89 - 42
Seniors to youth: Affirm baptism (Julie Aageson) 08/30/89 - 33
Garage sale mayhem 11/29/89 - 40
Record-breaking head usher? 12/20/89 - 32
Vannorsdall to retire in June 12/20/89 - 38
Church's own NFL 12/20/89 - 44
Counting blessings 12/20/89 - 45
Cookies, cookies, cookies 12/20/89 - 45

■Ordination, *see also Women*
Bay area group at odds with bishop (Jean C. Lyles) 07/12/89 - 21
Ex-bank robber is ordained (With Illingworth) 08/30/89 - 39
Parishes call gay man, lesbian couple 11/29/89 - 22
Discipline policy: Too legalistic? (Jean C. Lyles) 12/20/89 - 22
S.F. gay ordination service is scheduled for Jan. 20 12/20/89 - 25

■Ormsby-Segarra, Joyce (Author)
Cleveland chaplaincy a team 11/08/89 - 33

■Orthodox: General, *see also Dialogues*
St. Peter's stained -glass window at Eastern Orthodox church 02/08/89 - 45

■Orthodox: Russian
LWF negotiates release of Soviet dissident (Austin) 05/24/89 - 31
WCC gets taste of "glasnost" (Jean C. Lyles) 08/30/89 - 31
"Perestroika" press run 09/27/89 - 21

■Otten, Herman J.
Tabloid editor speaks out (Daniel Cattau) 05/24/89 - 27

■Outdoor Ministry
Not just fun in the sun (Rosemary Dyson) 07/12/89 - 06
An Alaskan odyssey (David Miller) 08/30/89 - 08

P

■Papua New Guinea, *see Asia*

■Parish Nurse
Poverty hampers rural health care (James Melvin) 04/12/89 - 36

■Parochial Schools, *see Schools*

■Paulson, Donna (Author)
Increases minority representation 08/09/89 - 36

■Peace: General, *see also War*
Sebert keeps peace in Sinai (Kurt Reichardt) 01/04/89 - 33

Taking the church's advice (Edgar R. Trexler) 01/25/89 - 50
Campus visitors teach peace (Sonia Groenewold) 03/01/89 - 40
Goulding: U.S. fails to pay for peace (Willmar Thorkelson) 03/22/89 - 35
Strategy on Mideast recommended 04/12/89 - 26
Rabbi: Israel loses credibility (Thorkelson) 04/12/89 - 37
Namibia peace process: Churches help (Roger Kahle) 05/03/89 - 27
U.S.S.R. promotes peace, Soviet diplomat tells Iowans (Jensen) 05/03/89 - 36
What's going on in Namibia (Edgar R. Trexler) 05/03/89 - 50
Lawyer: Church can be peacemaker 07/12/89 - 30
Salvadoran teens and Christmas (Herbert W. Chilstrom) 12/20/89 - 41

■Peace: Conference
Issues gap separates U.S., Europe (Debra Illingworth) 01/25/89 - 25
Indian peace meeting delayed (Jean Caffey Lyles) 02/08/89 - 26
Koreans unite 06/14/89 - 30
Middle East peace discussed 11/29/89 - 25
Peace mission 12/20/89 - 22

■Peace Corps
Homes for Honduras 12/20/89 - 45

■Pearson, John G. (Author)
Urges abortion study, statement 07/12/89 - 35

■Pedrotti, Kay (Author)
Racism talk evokes tears, shouts 01/25/89 - 28
ELCA to fight Miss. Delta poverty 02/08/89 - 35
Bishop pledges "house calls" 07/12/89 - 32
Tornado kills Ala. Lutheran 12/20/89 - 34

■Pence, Judith (Author)
Her enemies call her ... "A brave woman" 03/22/89 - 10

■Pen Pals
Bulcroft and Huminis still corresponding after 58 years 01/04/89 - 45

■Pensions, *see Churchwide Agencies*

■Personal Experience (Features Category)
Dear parents: She has lost her faith, but (Martin Wells) 01/04/89 - 20
Other side of the pulpit (Lester F. Wagner Jr.) 01/25/89 - 16
Farewell to the beloved (Jim Klobuchar) 02/08/89 - 13
Seventy times seven (Paul Duke) 03/01/89 - 18
"Didjamissme?" (Rod Broding) 04/12/89 - 13
Bind up the brokenhearted (Jean M. Blomquist) 04/12/89 - 18
Funeral Jell-O, or next time hold the bananas (Norlander) 05/03/89 - 10
One day in an African village (Stephen J. Nelson) 05/03/89 - 19
Small can be beautiful (Douglas Alan Walrath) 05/24/89 - 10
Living in Mao's shadow (David L. Miller) 05/24/89 - 16
All things good and bad (Bruce K. Modahl) 09/27/89 - 15
The man in the shadows (Gary L. Bradshaw) 10/18/89 - 17
Life after Hugo (David L. Miller) 11/08/89 - 09
In the eye of the storm (Robert Martenson) 11/08/89 - 10
Have yourself a Christian Christmas (Anne Lafferty Crotty) 11/08/89 - 13
Heartquakes (David L. Miller) 11/29/89 - 12
Money is not a four-letter word (Hermanson, Laue, Shafer) 11/29/89 - 18
A season of surprises (William R. White) 12/20/89 - 12
My Christmas angel (Erika Lutze) 12/20/89 - 16

■Peters, Jon, *see Sports*

■Petersen, James P. (Author)
Hispanic numbers soar in Region 2 03/01/89 - 37
Region 2 walks with homeless 07/12/89 - 31

■Peterson, Nancy (Author)
Lutheran's art will top Kansas dome 05/03/89 - 32

■Philippines, *see Asia*

■Plasencia, Paul H.G. (Author)
Las Posadas 12/20/89 - 08

■Pohlmann, Andrea (Author)
Lutheran dabbles in children's writing 05/03/89 - 21
How youth share God's love 11/08/89 - 03

■Poland, *see Europe*

■Pollock, William, *see Lutheran Men in Mission*

■Politics and Religion, *see also Church-State*
Are pastors permitted to get into political controversy? 08/09/89 - 41
A woman of the world (William C. Nelson) 10/18/89 - 18
Pastor-politician in Norway 12/20/89 - 30

■Pollution, *see Environment*

■Pope
Ecumenical journey signals women's place in ELCA 03/22/89 - 22
U.S. Catholics resist Vatican 04/12/89 - 30
No violation in Curran's tenure contract 04/12/89 - 32
Loenning absent from ecumenical service in Norway 04/12/89 - 32
Pope John Paul II criticizes ordination of women 05/24/89 - 32
Mixed reaction greets pope in Scandinavia 07/12/89 - 23

■Poverty, *see also Hunger*
NCC's documentary "Children: Poorest in a Land of Plenty" to air 01/25/89 - 27
ELCA to fight Miss. Delta poverty (Kay Pedrotti) 02/08/89 - 35
Poverty hampers rural health care (James Melvin) 04/12/89 - 36

■Prayer
I love thee, Baby B. (Walter Wangerin) 01/04/89 - 05
Is kneeling on the way out? 02/08/89 - 40
Prayer is not mandatory in Canadian public schools 03/22/89 - 30
Plea for Gomez 04/12/89 - 37
The Lutheran introduces Louise Williams 06/14/89 - 03
The proud prays thus...(Walter Wangerin) 06/14/89 - 05
Mysteries beyond words (Louise Williams) 06/14/89 - 11
Feeling the church's pulse (Herbert W. Chilstrom) 06/14/89 - 41
Not by words alone (Louise Williams) 08/30/89 - 06
The Lord's prayer 09/27/89 - 46
Praying the Bible (Louise Williams) 10/18/89 - 13
Charting the tides of God (Louise Williams) 11/08/89 - 06
Inclusive prayer may upset members 11/08/89 - 40
Rhythms of the Spirit (Louise Williams) 12/20/89 - 17

■Preaching
What have become of sermons containing law and gospel? 05/24/89 - 40

■Presbyterian Church (USA)
Presbyterians: Female, older 04/12/89 - 34
Congregation for ex-offenders 06/14/89 - 30
Small is beautiful 06/14/89 - 30
Convention scene: Schism threat, elections, unity moves 07/12/89 - 26
Onward, hymn revisers 10/18/89 - 30

■Preus, David W.
Preus predicts reorganization 02/08/89 - 26
Worship dull, Preus says (Willmar Thorkelson) 05/03/89 - 33
North American LWF prepare for assembly 12/20/89 - 28

■Preus, Robert D.
Robert Preus ousted 08/30/89 - 30
Preus still prexy 09/27/89 - 21
Preus out - again 10/18/89 - 30

■Profile (Feature Category)
Kanten, Anne: Forever a farmer (Bob Ehlert) 02/08/89 - 14
Farisani, Regina: "A brave woman" (Judith Pence) 03/22/89 - 10
Neiderhiser, Ed: Jazz joins the church (Rosemary Dyson) 03/22/89 - 17
Ellerman, Lillian: Lillian's Hawaiin partners (Thorkelson/Ilshida) 04/12/89 - 06
Propp, Brian: When faith hits the ice (John Kerr) 04/12/89 - 10
Schoerner, Art: Commander of the broccoli brigade (Bazzani) 05/03/89 - 12
Lutheran Men in Mission: A sleeping giant (Floramae Geiser) 06/14/89 - 08
Haynes, Phyllis: Tears of loving 06/14/89 - 14
Herseth, Adolph: I'd do it for nothing (Kathy Kastilahn) 07/12/89 - 10
Webster Joy, Daniel: Joy in the courtroom (Rosemary Dyson) 08/30/89 - 15
Neni-lava: The prophetess of Madagascar (Edgar Trexler) 09/27/89 - 10
Mayer, Linda: May it be today (David Miller) 10/18/89 - 14
Baumann, Carol: A woman of the world (William C. Nelson) 10/18/89 - 18
Steinkuhler, Dean: When the cheering's over (Dan Jorgensen) 11/08/89 - 16
King, Brian: The two faces of Brian (Rosemary Dyson) 11/29/89 - 15
Sy Ly, Boua: Beating the odds 11/29/89 - 17

■Pro-life, *see Abortion*

■Propp, Brian, *see Profile, Feature Category*

■Protestants
Mainline to sideline (Edgar R. Trexler) 06/14/89 - 50

■Protests
Christians support protests 06/14/89 - 30
ELCA group witnesses China turmoil (David Lin) 07/12/89 - 24
Candles for freedom 11/08/89 - 30
Chinese Christians hedge 08/30/89 - 30
Lutherans protest 11/08/89 - 44
After the massacre (David Lin) 12/20/89 - 18

■Punk Rockers, *see Urban Ministry*

Q

■Quilts
"Flying quilts" sent abroad 03/22/89 - 34
Synod asks NCC/WCC vote delay (Linda Stetz) 05/03/89 - 36

R

■Racism
Closing of Detroit parishes blamed on priest shortage & racism 01/25/89 - 26
Racism talk evokes tears, shouts (Kay Pedrotti) 01/25/89 - 28
Incendiary movie, "Mississippi Burning" 02/08/89 - 31

Harrisburg citizens rally against neo-Nazi vandalism (Myers) 02/08/89 - 38
Burning i=sue 02/08/89 - 46
Her enemies call her ... "A brave woman" (Judith Pence) 03/22/89 - 10
Jews and Hollywood 03/22/89 - 46
Ex-Klansman's win: "Tragedy" (John Brooks) 04/12/89 - 31
Spearfishing fray marks Wis. spring 06/14/89 - 23
Passing the torch (Walter Wangerin) 08/30/89 - 05
Anti-racism grant 11/29/89 - 31

■Rangpur Dinajpur Rural Service, *see Lutheran World Federation*

■Rast, Dr. Harold W.
Rast, former Fortress exec, joins ecumenical venture 03/01/89 - 26

■Reding, Patty (Author)
Church celebrates pioneers 05/03/89 - 33

■Reflection on Issues (Feature Category)
Elephant blessings and other extravagance (Vannorsdall) 01/04/89 - 18
Dear parents: She has lost her faith, but (Martin Wells) 01/04/89 - 20
Which way ELCA? 01/25/89 - 06
Suffering: Did God intend it? (Douglas John Hall) 02/08/89 - 06
"Hark, dudes! God loves you!" (Stephen J. Cornils) 03/01/89 - 10
Suffering and sin-the connection (Douglas John Hall) 03/01/89 - 14
Suffering - God's answer (Douglas John Hall) 03/22/89 - 06
No trumpets needed (David L. Miller) 03/22/89 - 14
Sharing a world of hurt (Douglas John Hall) 04/12/89 - 14
Celebrating history's biggest "joke" (Conrad Hyers) 05/03/89 - 06
Should we belong? (Cattau and Tank) 05/03/89 - 16
Directions for the ELCA (Roger Kahle) 05/24/89 - 14
Living in Mao's shadow (David L. Miller) 05/24/89 - 16
Where are the men? (William Hulme) 06/14/89 - 06
Satanism (Erling Jorstad) 06/14/89 - 15
Where can we stand? (Martha E. Stortz) 08/09/89 - 06
The great divide (David L. Miller) 08/09/89 - 10
When Christians disagree (James H. Burtness) 08/09/89 - 12
The killing secret (Suzanne Lee) 08/09/89 - 16
Family stress survival manual (Dolores Curran) 09/27/89 - 06
The man in the shadows (Gary L. Bradshaw) 10/18/89 - 17
What are we looking for? (Martin E. Marty) 12/20/89 - 05

■Reformation
Crash course for ministry panel: 6 scholars in 2 days (Lyles) 03/01/89 - 25
ELCA bishops hear German Catholic leader 05/03/89 - 22

■Reformed Church in America
Convention scene: Schism threat, elections, unity moves 07/12/89 - 26

■Refugees, *see also Social Service Agencies*
Refugee advocate faces discipline (Richard Rodning) 01/25/89 - 37
Helping "street refugees" (Janis Patton Conrad) 02/08/89 - 48
U.S. policy change need in Nicaragua, Chilstrom says (Brooks) 03/22/89 - 36
Churches in Ariz. win ruling 04/12/89 - 22
Namibian repatriation 06/14/89 - 30
Exiles home for elections 07/12/89 - 25
Senegal-Mauritania clash: ELCA worker aids refugees (Kahle) 07/12/89 - 27
We left behind everything we owned 07/12/89 - 27
Washington state chaplain fired (Norman Folkers) 07/12/89 - 31
Church is first familiar sight to refugees (Edgar Trexler) 08/30/89 - 27
Repatriation, registration over (Deffenbaugh) 10/18/89 - 27
Feeling for refugees (Herbert W. Chilstrom) 10/18/89 - 39
Salvadoran church workers granted U.S. asylum 11/08/89 - 28
Beating the odds 11/29/89 - 17
Keillor: Refugees and lutefisk 12/20/89 - 24

■Regions of ELCA
What's a region? (Kathy Kastilahn) 01/04/89 - 14
Region 1: Sharing staff cuts costs (Richard Rodning) 01/04/89 - 36
931 ELCA pastorates vacant 01/25/89 - 30
The Rev. Daniel Kempff ordained in an East Wenatchee orchard 02/08/89 - 34
Region 9: Caribbean need draws council support (Higgins) 03/01/89 - 37
Regions get 297 ministry candidates (Jean Caffey Lyles) 03/22/89 - 27
Region sets urban plans (Carolyn Lewis) 03/22/89 - 38
Regions join border ministry 05/03/89 - 36
Regions 1, 2,, 3 most positive 05/24/89 - 22
Region views other forms (Andy Hill) 05/24/89 - 38
Regions 6, 8 set programs (Dennis Hacker) 06/14/89 - 39
Region 2 walks with homeless (Jim Petersen) 07/12/89 - 31
Synod Council: Scrap Region 4 (John Brooks) 07/12/89 - 39
Indian ministry is Region 3 focus (Mergenthal) 08/09/89 - 40
Synod reinstates regional funding (John Brooks) 08/30/89 - 37
Region 6 coordinating council 10/18/89 - 24
Region 4 coordinating council 11/08/89 - 39
Region 5 coordinating council 11/08/89 - 39
Region 7 coordinating council 11/08/89 - 39
Region 9 coordinating council 11/29/89 - 38
Region 2 coordinating council 12/20/89 - 38
Region 3 coordinating council 12/20/89 - 38
Region 8 coordinating council 12/20/89 - 38
Youth trained despite quake (Cindy Laue) 12/20/89 - 39

■Reichardt, Kurt A. (Author)
Sebert keeps peace in Sinai 01/04/89 - 33

■Reinis, Austra (Author)
Latvian, exile Lutherans sign declaration 11/29/89 - 30

■Religious Freedom
Lutherans on rise in Latvia 01/04/89 - 28
New Baltic religion laws proposed (Friedrich Koenig) 01/25/89 - 25
Activists gear up 02/08/89 - 29
Agreement by 35 nations provides for religious freedom 02/08/89 - 30
Lutheran Church GDR should curb support of human rights 02/08/89 - 30
Roman Catholic bishops urge U.S. humanitarian aid to Vietnam 02/08/89 - 31
Reacting to "perestroika" (Ralph L. Moellering) 03/01/89 - 47
All religious prisoners in Soviet Union have been released 03/22/89 - 30
Latvian paper resumes 04/12/89 - 31
Living in Mao's shadow (David L. Miller) 05/24/89 - 16
East Germany: Church-state relations on hold (Yoder) 05/24/89 - 30
Religious freedom in Poland 06/12/89 - 30
Goulash "glasnost" 07/12/89 - 28
Brazilians re-establish church in Cuba (Edelberto Behs) 08/09/89 - 28
Waiting for "glasnost" (Linda-Marie Delloff) 08/30/89 - 12
Goulash "glasnost" (continued) 08/30/89 - 30
Lutherans jailed in Venda homeland (Serfontein) 08/30/89 - 30
WCC gets taste of "glasnost" (Jean C. Lyles) 08/30/89 - 31
Baltic churches back independence bid (Spohn & Mackay) 09/27/89 - 19
China church in double jeopardy (Thorkelson) 10/18/89 - 26
Ukrainian protest 10/18/89 - 29
Shakeout in Eastern Europe (Edgar R. Trexler) 11/08/89 - 50
Latvian, exile Lutherans sign declaration (Austra Reinis) 11/29/89 - 30
Estonia: "Moving in freedom" (Jan Erickson-Pearson) 11/29/89 - 30
After the massacre (David Lin) 12/20/89 - 18

■Religious Public Relations Council
Marty sees "much religion" in America (Castelli & Bole) 05/24/89 - 28
Lutherans win national awards for communication 05/24/89 - 28
Editors: Religion completes coverage 05/24/89 - 29
Bill Moyers received the "Distinguished Wilbur" 05/24/89 - 29

■Renner, Gerald (Author)
Ex-bank robber is ordained (With Illingworth) 08/30/89 - 39

■Repatriation
Namibian repatriation 06/14/89 - 30
Exiles home for elections 07/12/89 - 25
Namibian returnees increase 08/09/89 - 30
Church is first familiar sight to refugees (Edgar Trexler) 08/30/89 - 27
Violence mars Namibian transition 09/27/89 - 20
Repatriation, registration over (Deffenbaugh) 10/18/89 - 27

■Reprints
Reprints of "Which Way ELCA" 01/25/89 - 14
Reprints of "God and Human Suffering" 04/12/89 - 17
Reprints of "This Church Confesses" 05/24/89 - 13

■ Resignations
Bergquist resigns Outreach post, takes Minn. pastorate 01/04/89 - 24
Fore, authority on religious communication, resigns 01/25/89 - 26
Gettysburg head Glassicic resigns 03/01/89 - 39
Church starts: A larger role at local level? Bergquist resigns 03/22/89 - 26
Two quit "Lutheran Forum" 03/22/89 - 35
NCC chief exec, Brouwer resigns under fire 07/12/89 - 19
Thiel president, Almen, resigns 08/09/89 - 40
Pellot resigns from LLM 11/08/89 - 25

■Resurrection
No trumpets needed (David L. Miller) 03/22/89 - 14

■Retarded, *see Disabled*

■Retirees, *see Older Adults*

■Rice, Wandalyn (Author)
Chief caregiver role taxes "sandwich generation" 04/12/89 - 27
Racetrack bars LCMS pastor 10/18/89 - 35
Will a Lutheran lead free Namibia? 11/29/89 - 28
LSTC center 'multiplies pastors' 11/29/89 - 34

■Roberts, Oral
$11 million needed to pay off creditors 05/03/89 - 30
Roberts' fiscal squeeze 10/18/89 - 29

■Rock, Judith
Shall we dance? (Linda-Marie Delloff) 05/03/89 - 46

■Rodning, Richard (Author)
Karsten tackles Upsala's financial, enrollment woes (Rodning) 01/04/89 - 36
Region 1: Sharing staff cuts costs 01/04/89 - 36
Refugee advocate faces discipline 01/25/89 - 37
E. German visit changes views (Richard Rodning) 01/25/89 - 38
Initiates salary equalization study 08/09/89 - 34

■Rodriguez, Carmen (Author)
Church takes Peruvian name (With Eric Shafer) 03/01/89 - 38

■Rogers, Kenny
Cooking for Kenny 10/18/89 - 44

■Rolvaag, Ole Edvart
St. Olaf grad is film subject 07/12/89 - 42

■Roman Catholic Church
Closing of Detroit parishes blamed on priest shortage & racism 01/25/89 - 26
Artisans in Ivory Coast building world's largest house of worship 01/25/89 - 27
Roman Catholic bishops urge U.S. humanitarian aid to Vietnam 02/08/89 - 31
Saints, Mary: Talks near closure 03/22/89 - 28
Monitoring agency of U.S. Catholic bishops fights "sleaze" TV 03/22/89 - 30
U.S. Catholics resist Vatican 04/12/89 - 30
No violation in Curran's tenure contract 04/12/89 - 32
Keeler named archbishop of Baltimore 05/03/89 - 30
Pope John Paul II criticizes ordination of women 05/24/89 - 32
New oath vows adherence to church teachings 05/24/89 - 32
Religious freedom in Poland 06/12/89 - 30
Nun performs wedding 06/14/89 - 30
Conservative nuns recognized 06/14/89 - 30
Hicks, cardinal sign covenant 06/14/89 - 34
Spanish church independence 07/12/89 - 28
Breakaway priest 08/09/89 - 29
Relations restored 08/30/89 - 30
Conflict swirls over Auschwitz convent 09/27/89 - 20
Glemp relents 10/18/89 - 29
Tax ruling 10/18/89 - 29
Ukrainian protest 10/18/89 - 29
Runcie on papacy 11/08/89 - 30
Kremlin meets Vatican 12/20/89 - 30
Goodbye, Columbus? 12/20/89 - 30

■Ronningen, Steve (Author)
Serious clergy role urged in "protection of defenseless" 08/09/89 - 38

■Rosencrans, Kendra (Author)
No "beach break" for caring collegians 05/03/89 - 38

■Rossing, Jane, ***see Missionaries***

■Ruffcorn, Kevin E. (Author)
Bishop: Care of land vital 04/12/89 - 37
Synod will assist rural congregations 07/12/89 - 36

■Rural, ***see also Farm***

■Rural Ministry
Forever a farmer (Bob Ehlert) 02/08/89 - 14
Poverty hampers rural health care (James Melvin) 04/12/89 - 36
Bishop: Care of land vital (Kevin Ruffcorn) 04/12/89 - 37
MIST program brings single people together 04/12/89 - 45
Circuit-riding seniors (Aster E. Neve) 05/03/89 - 47
Drought "frightening;" for farmers (Groenewold) 05/24/89 - 37
Migrant ministries: Help with basics (Darlene McRoberts) 09/27/89 - 40

■Rusak, Vladimir
LWF negotiates release of Soviet dissident (Austin) 05/24/89 - 31

■Russia, ***see Europe: USSR***

S

■Sacrament, ***see Communion***

■Salmon, Gary (Author)
OKs budget, urges tithing 05/24/89 - 36

■Sanctions, ***see Africa: South Africa***

■Satanism
Satanism (Erling Jorstad) 06/14/89 - 15
Help is available 06/14/89 - 17
Two scholars decry Satanism "frenzy" 06/14/89 - 39

■Sauer, Robert C.
LCMS presidency up for grabs (Daniel Cattau) 05/24/89 - 26
LCMS candidate criticizes ELCA (Willmar Thorkelson) 05/24/89 - 27
LCMS re-elects Bohlmann (Randall Lee) 08/09/89 - 27

■Science and Technology
Year 2000: Heed "spiritual things" (Carolyn Lewis) 05/03/89 - 25
Lutheran astronaut flies aboard Atlantis shuttle 06/14/89 - 39

■Schiotz, Fredrik Axel
Dr. Fredrik Schiotz, former president of ALC, dies (Almen) 03/22/89 - 03
Schiotz, former ALC leader, dies 03/22/89 - 23

■Schoemer, Art, ***see Profile, Feature Category***

■Schools: General
Survey states 31,856 students prefer Lutheran colleges 03/01/89 - 44
Kaliisa's dream of school building becoming a reality 03/01/89 - 45
School violated federal law by refusing Bible study club 03/22/89 - 30
Prayer is not mandatory in Canadian public schools 03/22/89 - 30
Education board views Upsala's academic push (Stone) 04/12/89 - 25
Starr on the rise 11/29/89 - 40
GDR begins school reforms (William Downey) 12/20/89 - 26

■Schools: Parochial
Braving asbestos hazard, high school seniors stay 03/01/89 - 35
High honor high 08/30/89 - 45
"We're a family" (Mildred Tengbom) 11/29/89 - 06
New York: It's not a job. It's a calling (Daniel Cattau) 11/29/89 - 09

■Schwich, Carol (Author)
Chicago Catholic-Lutheran pact set 01/25/89 - 36
Rejects Shell Oil boycott 07/12/89 - 35

■Seminarians
931 ELCA pastorates vacant 01/25/89 - 30
U.C. of Canada's statement on ordaining homosexuals 02/08/89 - 31
Africa studies give American students new perspectives 02/08/89 - 34
M. Div. seekers: Slight decrease 04/12/89 - 24
Stabbed student resumes work 04/12/89 - 35
Community of Concern opposes ordaining homosexuals 05/03/89 - 31
A change of face (Daniel Cattau) 05/24/89 - 06
The call committee's "call" (Alfreda M. Ebeling) 06/14/89 - 47
Peer pressure 11/08/89 - 44
LSTC center "multiplies pastors" (Wandalyn Rice) 11/29/89 - 34

■Seminaries, General
Seminary funding needs boost 01/25/89 - 30
Six women scholars have tenure 02/08/89 - 25
M. Div. seekers: Slight decrease 04/12/89 - 24
Board fears for seminary funding (Sonia Groenewold) 04/12/89 - 24
1988-89 enrollment in ELCA seminaries (Chart) 04/12/89 - 24
Ecumenical draft delay requested (Jean C. Lyles) 05/03/89 - 24
Two ELCA seminaries reopen search for new president 07/12/89 - 20
Study of seminaries has low profile 11/08/89 - 27
Money crunch: Seminaries search for new solutions (Lyles) 12/20/89 - 26

■Seminaries, Individual Schools
Southern Baptist Alliance vote to establish seminary 01/04/89 - 29
Pacific Lutheran Seminary receives its largest direct gift 03/22/89 - 44
Two ELCA seminaries reopen search for new president 07/12/89 - 20
AALC seminary head picked 08/09/89 - 30
Missouri seminary censured 08/09/89 - 30
Robert Preus ousted 08/30/89 - 30
Preus still prexy 09/27/89 - 21
Anderson to lead Trinity 11/08/89 - 24
Vannorsdall to retire in June 12/20/89 - 38

■Senior Citizens, ***see Older Adults***

■Serfontein, Hennie (Author)
S. Africa churches: Gap remains 04/12/89 - 30
Lutherans jailed in Venda homeland 08/30/89 - 30
Namibian Council of Churches plays prominent election role 11/29/89 - 28

■Sermons, ***see Preaching***

■Seventh-day Adventist Church
Do Lutherans break the Sabbath commandment? 03/22/89 - 40

■Sex Abuse
Sermons: It's OK to be angry 03/22/89 - 33
Abuse victims decry secrecy (Sara Beth Akre) 03/22/89 - 33
Pastor resigns, church torn (Groenewold, Illingworth) 04/12/89 - 38
The killing secret (Suzanne Lee) 08/09/89 - 16

■Sexism
Let God be "he" (Miriam Weiss) 03/22/89 - 47

■Sexuality
Methodist sex curriculum urges open discussion (Burton) 05/24/89 - 31
Cohabitation sinful, say Pa. leaders (Barbara Myers) 05/24/89 - 39
Theologian: Bible has no theology of sex (Franklin Jones) 06/14/89 - 38
Where can we stand? (Martha E. Stortz) 08/09/89 - 06
Bishops hear briefing on clergy misconduct (Thorkelson) 11/29/89 - 25
Discipline policy: Too legalistic? (Jean C. Lyles) 12/20/89 - 22

■Shafer, Eric C. (Author)
Church takes Peruvian name (With Carmen Rodriguez) 03/01/89 - 38
Shafer to cover East Coast 05/24/89 - 25
Sets priorities for next decade 08/09/89 - 34
Mission Events draw diverse crowds (With Devlin) 08/30/89 - 32
Synod, diocese approve covenant 09/27/89 - 38
Lutherans continue Hugo relief efforts (With Illingworth) 11/08/89 - 36
Money is not a four-letter word (With Hermanson, Laue) 11/29/89 - 18

■Sharkey, Barbara Brunk (Author)
Vietnamese pastor: Evangelism is key 01/04/89 - 36

■Sherer, Michael (Author)
Blind Ohioan see opportunities 02/08/89 - 38
Looks at church communications 07/12/89 - 35

■Sherry, Paul, *see United Church of Christ (UCC)*

■Shields, Brooke
Shields speaks out 05/24/89 - 39

■Shintay, Rudolph (Author)
Celebrates 70th anniversary year 06/14/89 - 36

■Shull, D. Murray (Author)
Sets strategy for inclusivity 06/14/89 - 37
S.C. Lutheran aids repair of vandalized church 08/09/89 - 40

■Silrila, James
Blind student, an uncommon man in common circumstances 03/01/89 - 44

■Simon, Paul (Author)
Buying long-term value 04/12/89 - 47

■Since You Asked (Norma and Burton Everist)

❑Bible interpretation
Is the use of religious art approved by Scripture? 01/04/89 -40
Did Jesus "drive out demons" and heal people? 01/25/89 - 40
Do Lutherans break the Sabbath commandment? 03/22/89 - 40
Troubled by "lend to whoever asks and don't expect it back" 03/22/89 - 40
Are there biblical quotes about suicide? 03/22/89 - 40
The Bible was never meant to be studied alone 05/24/89 - 40
What have become of sermons containing law and gospel? 05/24/89 - 40
Have we changed the meaning of the word "judge?" 06/14/89 - 40
Am I responsible for my spouse's salvation? 06/14/89 - 40
Explain tithing to Social Security recipients 07/12/89 - 41
Martin Luther's teaching of the commandments 07/12/89 - 41
Does "Thy will be done" mean God wants evil in the world? 09/27/89 - 46
Is Matthew 28:19 a mandate for evangelism? 09/27/89 - 46
How do we offend God? 10/18/89 - 40
"Living together" a sin? 11/08/89 - 40
Praying to "Our Mother God" may upset people 11/08/89 - 40
On what do we base our tithe? 11/08/89 - 40
Can a believer lose salvation? 12/20/89 - 40
How do Lutherans get to heaven? 12/20/89 - 40

❑Church doctrine
Does baptism make someone a Christian? 01/25/89 - 40
Do we have to be baptized in order to be saved? 02/08/89 - 40
Do Lutherans break the Sabbath commandment? 03/22/89 - 40
Do Lutherans contribute to Revelation & judgement day films? 04/12/89 - 40
Should Luther's Small Catechism be taught for confirmation? 04/12/89 - 40
Martin Luther's teaching of the commandments 07/12/89 - 41
What does the church say about cremation? 08/30/89 - 40
How do we offend God? 10/18/89 - 40
"Living together" a sin? 11/08/89 - 40
Lutheran view of bishops 12/20/89 - 40

❑Church leadership/leadership roles
What behavior is appropriate for a pastor to show affection? 01/04/89 - 40
Should a retired pastor remain in a former congregation? 01/25/89 - 40
Do pastors have time for sermon preparation? 03/22/89 - 40
Should Luther's Small Catechism be taught for confirmation? 04/12/89 - 40
Retired pastors revisited 05/03/89 - 40
Why don't pastors announce sermon based biblical passages? 05/03/89 - 40
What have become of sermons containing law and gospel? 05/24/89 - 40
Are pastors permitted to get into political controversy? 08/09/89 - 41
What permits retention on the clergy roster? 08/30/89 - 40
Roaming preachers 11/29/89 - 46
Lutheran view of bishops 12/20/89 - 40

❑Congregational ministries
How can the church minister to single people? 02/08/89 - 40
Retired pastors revisited 05/03/89 - 40
How can we save our church building? 05/24/89 - 40
The Bible was never meant to be studied alone 05/24/89 - 40
Is Matthew 28:19 a mandate for evangelism? 09/27/89 - 46
Scheduling of Sunday school a convenience? 11/08/89 - 40
Sunday morning battles 12/20/89 - 40

❑Congregational policies
Should a retired pastor remain in a former congregation? 01/25/89 - 40
Why are absentee ballots unacceptable in church voting? 04/12/89 - 40
Should Luther's Small Catechism be taught for confirmation? 04/12/89 - 40
Retired pastors revisited 05/03/89 - 40
Pension and other investment funds are not neutral 05/03/89 - 40
Why don't some churches pay the organist? 08/09/89 - 41
What is the ELCA "Model Constitution for Congregations?" 08/09/89 - 41
Can community club fund raisers support the church? 08/30/89 - 40
Is there a better time for announcements during worship? 09/27/89 - 46
Is Matthew 28:19 a mandate for evangelism? 09/27/89 - 46
Under what circumstances would person not be confirmed? 10/18/89 - 40
Scheduling of Sunday school a convenience? 11/08/89 - 40
Who should be reimbursed for church work? 11/29/89 - 46

❑Denominations/other faiths
Do Lutherans contribute to Revelation & judgement day films? 04/12/89 - 40
Does the ELCA agree with liberation theology? 06/14/89 - 40

❑ELCA positions
Is the use of religious art approved by Scripture? 01/04/89 -40
Does baptism make someone a Christian? 01/25/89 - 40
Do we have to be baptized in order to be saved? 02/08/89 - 40
Why is communion not standard in the Lutheran service? 03/01/89 - 46
Are there biblical quotes about suicide? 03/22/89 - 40
Does the ELCA agree with liberation theology? 06/14/89 - 40
Am I responsible for my spouse's salvation? 06/14/89 - 40
Does the ELCA agree with liberation theology? 06/14/89 - 40
Have we changed the meaning of the word "judge?" 06/14/89 - 40
What does the church say about cremation? 08/30/89 - 40
Why object to making English the official U.S. language? 09/27/89 - 46
How do we offend God? 10/18/89 - 40
Under what circumstances would person not be confirmed? 10/18/89 - 40
Praying to "Our Mother God" may upset people 11/08/89 - 40
"Living together" a sin? 11/08/89 - 40
Lutheran view of bishops 12/20/89 - 40

❑Ethics
What behavior is appropriate for a pastor to show affection? 01/04/89 - 40
Are there biblical quotes about suicide? 03/22/89 - 40
Pension and other investment funds are not neutral 05/03/89 - 40
Are pastors permitted to get into political controversy? 08/09/89 - 41
Is the church above copyright laws? 08/30/89 - 40
Can community club fund raisers support the church? 08/30/89 - 40
Does my offering hurt? 10/18/89 - 40
"Living together" a sin? 11/08/89 - 40

❑Personal problems
Am I responsible for my spouse's salvation? 06/14/89 - 40
What's a parent to do about unchurched adult children? 07/12/89 - 41
How do we offend God? 10/18/89 - 40
"Living together" a sin? 11/08/89 - 40
Sunday morning battles 12/20/89 - 40

❑Worship practice
How can we simplify weekly services at nursing homes? 01/04/89 - 40
Is kneeling on the way out? 02/08/89 - 40
Why is communion not standard in the Lutheran service? 03/01/89 - 46
Do pastors have time for sermon preparation? 03/22/89 - 40
Do Lutherans break the Sabbath commandment? 03/22/89 - 40
Why don't pastors announce sermon based biblical passages? 05/03/89 - 40
What have become of sermons containing law and gospel? 05/24/89 - 40
Why don't some churches pay the organist? 08/09/89 - 41
Is there a better time for announcements during worship? 09/27/89 - 46
What makes for an appropriate wedding service? 10/18/89 - 40
Scheduling of Sunday school a convenience? 11/08/89 - 40
Praying to "Our Mother God" may upset people 11/08/89 - 40
Roaming preachers 11/29/89 - 46

❑Others
What is going on with ELCA medical-dental plan? 03/01/89 - 46
Intended use of the ELCA yearbook 08/09/89 - 41
Remembering the Holocaust 11/29/89 - 46

■Sittler, Joseph
Songs and Sittler 03/01/89 - 36
Sittler legacy 03/22/89 - 46

■Smoking
Churches timid on anti-smoking fight (Darrell Turner) 06/14/89 - 27

■Social Issues
Broad involvement invited in drafting social documents 01/25/89 - 31
Commoner: Pollution "incurable" (Willmar Thorkelson) 01/25/89 - 33
Taking the church's advice (Edgar R. Trexler) 01/25/89 - 50

■Social Ministry
Social ministries unit protests cut (David Dalton) 04/12/89 - 26
Good Shepherd, North Miami, Fla., sponsors celebrity auction 05/24/89 - 44
Ministry mixes spiritual, social elements (Arville Finacom) 08/30/89 - 34

■Social Service Agencies
N.C. Lutherans join tornado relief effort 01/04/89 - 34
St. Luke, Jacksonville, Fla., gave LSS $50,000 anniversary gift 01/25/89 - 44
ELCA to fight Miss. Delta poverty (Kay Pedrotti) 02/08/89 - 35
Former Minnesota LSS head, Luther Gjerde, dead at 77 02/08/89 - 36
Pastor Hallberg, LSSI president, visits St. Matthew Home 02/08/89 - 42
Deaths spark youth grief program (Cathy Nelson Urdahl) 03/01/89 - 34
Moorhead "Lost and Found" counsels addicts (Thorkelson) 03/22/89 - 32
Special friends 03/22/89 - 36
LSS assists unemployed Chrysler workers 05/24/89 - 38
Medical supplies to Vietnam 07/12/89 - 42
"Living well" at Grace Place (Laurel Johnson) 08/09/89 - 38
"Barn raising" in Milwaukee (Roger Kahle) 08/09/89 - 39
Trouble in paradise (Sonia C. Groenewold) 10/18/89 - 06
The Johnny Fund 10/18/89 - 44
"Van Connection" counsels teens (Thorkelson) 11/08/89 - 35
Lutherans continue Hugo relief efforts (Illingworth & Shafer) 11/08/89 - 36
"What needs does crack meet?" (Groenewold & Illingworth) 11/29/89 - 32

■Social Security
Explain tithing to Social Security recipients 07/12/89 - 41

■Sorenson, David (Author)
Sounds call for human equality 05/24/89 - 34

■South Africa, *see Africa*

■South America: Brazil
Brazilians re-establish church in Cuba 08/09/89 - 28

■South-West Africa People's Organization (SWAPO), *see Africa: Namibia*

■Soviet Union, *see Europe, USSR.*

■Spangler, John R. (Author)
Woman bishop consecrated: Episcopal 's first 03/22/89 - 31

■Spirituality, *see also Way of the Spirit, The*
Year 2000: Heed "spiritual things" (Carolyn Lewis) 05/03/89 - 25
The Lutheran introduces Louise Williams 06/14/89 - 03
Mysteries beyond words (Louis Williams) 06/14/89 - 11
The proud prays thus...(Walter Wangerin) 06/14/89 - 05
Helping us be ourselves (Louise Williams) 07/12/89 - 13
God's "I love you" (Louise Williams) 08/09/89 - 15
Not by words alone (Louise Williams) 08/30/89 - 06
Rebuilding Lutheran piety (Timothy F. Lull) 08/30/89 - 18
Tools of the Spirit (Louise Williams) 09/27/89 - 17
Praying the Bible (Louise Williams) 10/18/89 - 13
Charting the tides of God (Louise Williams) 11/08/89 - 06
The praying of art (Louise Williams) 11/29/89 - 11
Little children, can you tell (Walter Wangerin) 12/20/89 - 15
Rhythms of the Spirit (Louise Williams) 12/20/89 - 17

■Spohn, Gustav (Author)
Study sheds light on fundamentalism 04/12/89 - 34
South African church leader poisoned? 07/12/89 - 25
Soaring health costs burden churches 08/30/89 - 28

■Sports
Seeman of Fridley, Minn., is National Football League official 03/01/89 - 45
When faith hits the ice 04/12/89 - 10
Olympic gold 05/03/89 - 33
Lutheran youth sets record for pitching (Brooks) 07/12/89 - 29
A day at the races 07/12/89 - 42
Little League, founded by Lutheran, marks 50th (Motter) 08/09/89 - 31
Multitalented Lutheran 08/30/89 - 45
Racetrack bars LCMS pastor (Wandalyn Rice) 10/18/89 - 35
When the cheering's over (Dan Jorgensen) 11/08/89 - 16
Not your average runner 11/08/89 - 44

■Steinkuhler, Dean, *see Profile, Feature Category*

■Stendahl, Krister, *see Bishops, Individual*

■Stetz, Linda (Author)
Bishops: In soup kitchen, prison (With Hill, Wee) 01/04/89 - 32
Synod asks NCC/WCC vote delay 05/03/89 - 36

■Stewardship
Region 1: Sharing staff cuts costs (Richard Rodning) 01/04/89 - 36
Ohio couple gives ELCA $1 million (Cyndi Hvams) 01/25/89 - 32
Iowa church shuts doors, leaves gift 01/25/89 - 36
St. Luke, Jacksonville, Fla., gave LSS $50,000 anniversary gift 01/25/89 - 44
Women review board-staff relations (Debra Illingworth) 03/01/89 - 27
Advocacy pays off (Edgar R. Trexler) 03/01/89 - 50
Cedar Lake Lodge hosts "Imelda Marcos Shoe Sale of Century" 03/22/89 - 44
Pacific Lutheran Seminary receives its largest direct gift 03/22/89 - 44
Arnold Johnson asks friends bring gifts for building fund 03/22/89 - 45
Lillian's partners in Hawaii (Thorkelson & Ishida) 04/12/89 - 06
From Iowa to Alabama 04/12/89 - 08
Youth offering allocated 04/12/89 - 25
1988 hunger, Foundation income top expectations 04/12/89 - 26
Buying long-term value (Paul Simon) 04/12/89 - 47
Synod stewardship focus urged (Debra Illingworth) 05/24/89 - 24
Lenoir-Rhyne's Centennial Renewal Campaign receives gifts 05/24/89 - 45
ELCA takes steps to cut expenses (Carolyn Lewis) 06/14/89 - 25
Gambling abused 06/14/89 - 45
ELCA members give $1.1 billion 08/09/89 - 25
1988 regular giving by members (Chart) 08/09/89 - 25
Giving gladly 08/09/89 - 42
An assembly and money 08/09/89 - 50
Is the church above copyright laws? 08/30/89 - 40
Air Force offerings 08/30/89 - 44
1990 expenses to match income 09/27/89 - 24
Does my offering hurt? 10/18/89 - 40
More checks 10/18/89 - 45
Money is not a four-letter word (Hermanson, Laue, Shafer) 11/29/89 - 18
"Not optimistic," treasurer says 12/20/89 - 23

■Stone, Glenn C. (Author)
Sudan, barely surviving, faces famine 01/04/89 - 31
Education board views Upsala's academic push 04/12/89 - 25
The ELCA's "bridge to the East" 07/12/89 - 14
Mulls mission, debates dollars 07/12/89 - 37

■Stortz, Martha E. (Author)
Interpreting Supreme Court decision on abortion 08/09/89 - 03
Where can we stand? 08/09/89 - 06

■Strikes, *see also Protests*
Eastern strike affects church 04/12/89 - 38
Religious leaders back coal miners (Groenewold) 10/18/89 - 38

■Street People, *see Housing; Social Service Agencies*

■Stress
Running on empty (Vernon Yung) 02/08/89 - 10
Surgeon General opens debate for "post-abortion syndrome" 02/08/89 - 30
Service vs. success: A struggle (Groenewold, Illingworth) 03/01/89 - 23
Churches minister to mobile members (Debra Illingworth) 03/22/89 - 36
"Sex holidays" for the relief of stress in Finland 04/12/89 - 32
Family stress survival manual (Dolores Curran) 09/27/89 - 06

■Students
Wartburg College, a melting pot of international students 01/04/89 - 42
Students back gay rights 01/25/89 - 28
Africa studies give American students new perspectives 02/08/89 - 34
Airport security wary of student 03/01/89 - 40
Survey states 31,856 students prefer Lutheran colleges 03/01/89 - 44
Dana is Nebraska's choosiest college in student admissions 03/01/89 - 44
James Siirila, blind student of Suomi; an uncommon man 03/01/89 - 44
M. Div. seekers: Slight decrease 04/12/89 - 24
1988-89 enrollment in ELCA seminaries (Chart) 04/12/89 - 24
Grace, Appleton, Wis., students sponsor education of Liberian 04/12/89 - 21
Stabbed student resumes work 04/12/89 - 35
Damascus meeting 05/03/89 - 31
No "beach break" for caring collegians (Rosencrans) 05/03/89 - 38
Christians support protests 06/14/89 - 30
ELCA group witnesses China turmoil (David Lin) 07/12/89 - 24
Lutheran youth sets record for pitching (Brooks) 07/12/89 - 29
Wartburg grad celebrates 07/12/89 - 29
Program honors Green 08/09/89 - 43
Chinese Christians hedge 08/30/89 - 30
Losses motivate med student (Laura Bachman) 10/18/89 - 33
Roanoke student dies of malaria (George Kegley) 10/18/89 - 33
Students dispute stamps 11/29/89 - 39
After the massacre (David Lin) 12/20/89 - 18
Lutherans, overseas students share Christmas spirit (Freeman) 12/20/89 - 33

■Suffering
Unearned suffering is redemptive (Walter Wangerin) 02/08/89 - 05
Suffering: Did God intend it? (Douglas John Hall) 02/08/89 - 06
Suffering and sin-the connection (Douglas John Hall) 03/01/89 - 14
Suffering - God's answer (Douglas John Hall) 03/22/89 - 06
Sharing a world of hurt (Douglas John Hall) 04/12/89 - 14
Bind up the brokenhearted (Jean M. Blomquist) 04/12/89 - 18
One day in an African village (Stephen J. Nelson) 05/03/89 - 19
All things good and bad (Bruce K. Modahl) 09/27/89 - 15

■Suicide
Are there biblical quotes about suicide? 03/22/89 - 40

■Sunday School
Scheduling of Sunday school a convenience? 11/08/89 - 40

■Sweden, *see Europe*

■Synod Correspondents
Shafer to cover East Coast 05/24/89 - 25
Writers gather 10/18/89 - 36

■Synods: General
What's a region? (Kathy Kastilahn) 01/04/89 - 14
Seminary funding needs boost 01/25/89 - 30
Broad involvement invited in drafting social documents 01/25/89 - 31
46 women are bishops' assistants 02/08/89 - 25
Companion churches share resources 02/08/89 - 33
Church starts: A larger role at local level? 03/22/89 - 26
Regions get 297 ministry candidates (Jean Caffey Lyles) 03/22/89 - 27
ELCA income falls $15.8 million short (Trexler) 05/03/89 - 23
Giving by synod (Chart) 05/03/89 - 23
Synod stewardship focus urged (Debra Illingworth) 05/24/89 - 24
Assembly highlights: First roundup 05/24/89 - 33
A sleeping giant (Floramae Geiser) 06/14/89 - 08
Rusch replies to criticisms 06/14/89 - 24
Synod assemblies take action 06/14/89 - 35
Feeling the church's pulse (Herbert W. Chilstrom) 06/14/89 - 41
Assembly highlights: Continued 07/12/89 - 32
The baptisms of Las Milpas (Herbert W. Chilstrom) 07/12/89 - 40
929 vacancies 08/09/89 - 25
ELCA members give $1.1 billion 08/09/89 - 25
1988 regular giving by members (Chart) 08/09/89 - 25
Final 1989 assembly roundup 08/09/89 - 32
New churches need synod OK to leave 09/27/89 - 33

■Synods: Assemblies
Alaska (Brenda Engelby) 08/09/89 - 34
Allegheny (Luther Gotwald) 08/09/89 - 32
Arkansas-Oklahoma (Robert T. Dealey) 05/24/89 - 36
Caribbean (Sara Calderon) 07/12/89 - 38
Central/Southern Illinois (Randy DeJaynes) 08/09/89 - 37
Delaware-Maryland (Linda Lovell) 08/09/89 - 35
East-Central Wisconsin (Kevin E. Ruffcorn) 07/12/89 - 36
Eastern Michigan (Denny Hacker) 05/24/89 - 36
Eastern North Dakota (Julie K. Aageson) 05/24/89 - 34
Eastern Washington-Idaho (Phil Falk) 07/12/89 - 36
Florida (Darlene McRoberts) 05/24/89 - 35
Grand Canyon (Willis Erickson) 07/12/89 - 35
Greater Milwaukee (Marion Youngquist) 07/12/89 - 34
Indiana-Kentucky (David L. Tank) 06/14/89 - 37
LaCrosse Area (Carol Lundstrom) 08/09/89 - 36
Lower Susquehanna (Barbara A. Myers) 07/12/89 - 38
Metropolitan Chicago (Carol Schwich) 07/12/89 - 35
Metropolitan New York (Glenn C. Stone) 07/12/89 - 37
Metropolitan Washington, D.C. (Deborah Wee) 07/12/89 - 33
Missouri-Kansas (Phyllis Werner) 07/12/89 - 39
Montana (Campbell and Everett) 08/09/89 - 35
Nebraska (Linda Janssen Gjere) 07/12/89 - 33
New England (Caroline I. Ackerman) 08/09/89 - 37
New Jersey (Gary Salmon) 05/24/89 - 36
North Carolina (Paul L. Conrad) 07/12/89 - 33
North/West Lower Michigan (Neal Davidson) 07/12/89 - 32
Northeastern Iowa (Elaine Main) 08/09/89 - 33
Northeastern Minnesota (Thomas J. Bagel) 06/14/89 - 35
Northeastern Ohio (Cyndi Hvamb) 08/09/89 - 34
Northeastern Pennsylvania (Eric C. Shafer) 08/09/89 - 34
Northern California-Northern Nevada (Arville Finacom) 05/24/89 - 33
Northern Great Lakes (Andrew Hill) 07/12/89 - 38
Northern Illinois (Terri Driver-Bishop) 08/09/89 - 37
Northern Texas-Northern Louisiana (Laurel R. Johnson) 05/24/89 - 36
Northwest Synod of Wisconsin (David Sorenson) 05/24/89 - 34
Northwest Washington (Norman Folkers) 08/09/89 - 37
Northwestern Minnesota (Gloria L. Jenson) 08/09/89 - 33
Northwestern Ohio (Michael Sherer) 07/12/89 - 35
Northwestern Pennsylvania (David Mayer) 07/12/89 - 37
Oregon (Donna Paulson) 08/09/89 - 36
Pacifica (Mary Nixon) 06/14/89 - 37
Rocky Mountain (Denny A. Clark) 05/24/89 - 35
Slovak Zion (Rudolph S. Shintay) 06/14/89 - 36
South Carolina (D. Murray Shull) 06/14/89 - 36
South-Central Synod of Wisconsin (Dorothy Lindstrom) 08/09/89 - 32
South Dakota (Robert Binger) 07/12/89 - 38
Southeastern (Kay Pedrotti) 07/12/89 - 32
Southeastern Iowa (Ellen Hanusa Wonderlin) 07/12/89 - 34
Southeastern Pennsylvania (Sharon Esterly) 06/14/89 - 35
Southeastern Minnesota (Sara Akre) 06/14/89 - 35
Southern California (West) (Walter H. Mees) 05/24/89 - 34
Southern Ohio (Gloria Zick Andrews) 08/09/89 - 36
Southwestern Minnesota (Barbara J. Knutson) 08/09/89 - 36
Southwestern Pennsylvania (Edward Kappeler) 08/09/89 - 32
Southwestern Texas (Renee Hermanson) 05/24/89 - 33
Southwestern Washington (Richard A. Rodning) 08/09/89 - 34
St. Paul Area (Mary Mergenthal) 05/24/89 - 35
Upper Susquehanna (Alton Motter) 06/14/89 - 36
Upstate New York (John G. Pearson) 07/12/89 - 35
Virginia (George Kegley) 07/12/89 - 33
West Metropolitan Minnesota (Steve McKinley) 07/12/89 - 36
West Virginia-Western Maryland (Caldwell N. Day) 07/12/89 - 37
Western Iowa (Katherine L. Hofer) 05/24/89 - 34

■Synods: Bishops
The ELCA's "bridge to the East" (Glenn C. Stone) 07/12/89 - 14
Herbener: Death penalty is revenge 08/09/89 - 26
In memoriam 08/09/89 - 31
May, former W.Pa. bishop, dead at 65 08/30/89 - 39
Caribbean bishop robbed at gunpoint 11/29/89 - 35
Twin cities pact 11/29/89 - 39
Continuing education 11/29/89 - 40
Peace mission 12/20/89 - 22

■Synods: Conference of Bishops
Regions get 297 ministry candidates (Jean Caffey Lyles) 03/22/89 - 27

■Synods: Individual Synods
Synod joins plan 01/04/89 - 24
N.Y. Synod official found guilty 01/04/89 - 37
Puerto Rican campus ministry opens 01/25/89 - 29
Bridges on the prairie (Willmar Thorkelson) 02/08/89 - 18
Bear facts: No rostered teddy 02/08/89 - 22
Blind Ohioan see opportunities (Michael Sherer) 02/08/89 - 38
Harrisburg citizens rally against neo-Nazi vandalism (Myers) 02/08/89 - 38
Region 9: Caribbean need draws council support (Higgins) 03/01/89 - 37
Hispanic numbers soar in Region 2 (Jim Petersen) 03/01/89 - 37
N.Y. drops suit against synod VP 03/22/89 - 38
Cedar Lake Lodge hosts "Imelda Marcos Shoe Sale of Century" 03/22/89 - 44
Retired pastors and wives hold "Elderberry Retreat" 03/22/89 - 45
Bishop: Care of land vital (Kevin Ruffcorn) 04/12/89 - 37
Pastor resigns, church torn (Groenewold, Illingworth) 04/12/89 - 38
Synod asks NCC/WCC vote delay (Linda Stetz) 05/03/89 - 36
Wisconsin synod polling hymn preferences 05/24/89 - 32
Region views other forms (Andy Hill) 05/24/89 - 38
Upper Susquehanna sets clergy divorce guidelines (Motter) 05/24/89 - 39
South Carolina synod gets a wave from President Bush 05/24/89 - 44
Commission will fight "English-only" legislation 06/14/89 - 23
Spearfishing fray marks Wis. spring 06/14/89 - 23
Hicks, cardinal sign covenant 06/14/89 - 34
Keeping score: Assembly-goers' guide 06/14/89 - 36
Regions 6, 8 set programs (Dennis Hacker) 06/14/89 - 39
The ELCA's "bridge to the East" (Glenn C. Stone) 07/12/89 - 14
Synod Council: Scrap Region 4 (John Brooks) 07/12/89 - 39
Pleas prompt new bookstore (Edward Kappeler) 08/30/89 - 37
Synod reinstates regional funding (John Brooks) 08/30/89 - 37
Small world 08/30/89 - 44
On, Wisconsin 09/27/89 - 21
Slovaks ask Radio Free Europe review 09/27/89 - 38
Synod, diocese approve covenant (Eric Shafer) 09/27/89 - 38
Rejects extra ethnic delegates (John Brooks) 11/08/89 - 37
From "360" to "390" 11/29/89 - 31
Upper Susquehanna Synod assembly 11/29/89 - 38
Muscle power 11/29/89 - 40
Continuing education 11/29/89 - 40
Synod puts good news on TV (Mary Nixon) 12/20/89 - 33
New synod names 12/20/89 - 38

T

■Tank, David (Author)
Should we belong? (With Cattau) 05/03/89 - 16
Urges national policies on waste 06/14/89 - 37

■Tanzania, *see Africa*

■Taxation, *see also Church-State*
Bibles are no longer exempt from state sales taxes 04/12/89 - 33
U.S. Supreme Court vetoes Texas state sales tax exemption law 05/24/89 - 32
Homelessness prevention 08/09/89 - 43
Tax ruling 10/18/89 - 29
Witch church? 10/18/89 - 30

■Tecson, Andy, *see Accent on Arts*

■Teddy Bears
Bear facts: No rostered teddy 02/08/89 - 22
Cuddle bears join cops 07/12/89 - 42

■Televangelism
Bakker charged with fraud and conspiracy 01/04/89 - 29
Christian fund raising not affected by televangelist scandals 01/25/89 - 26
Swaggert's sex scandal a blow to Baton Rouge's economy 02/08/89 - 30
$11 million needed to pay off creditors 05/03/89 - 30
Roberts' fiscal squeeze 10/18/89 - 29
Graham green 12/20/89 - 30

■Television, *see Media*

■Templeton Prize for Progress in Religion
Two winners of the 1989 Templeton Prize 04/12/89 - 32

■Tengbom, Mildred (Author)
Pastor: Jesus gave model for working with Hispanics 07/12/89 - 30
"We're a family" 11/29/89 - 06

■Terrorism
Pastor braves risks in Beirut (Gary Lakes) 06/14/89 - 26
A woman of the world (William C. Nelson) 10/18/89 - 18
"I sang every camp song I knew" 11/29/89 - 27

■Thanksgiving
A personal thanksgiving (Walter Wangerin) 11/08/89 - 05
No turkey 12/20/89 - 44

■Theologians
Johnson elected president of LCMS related Concordia College 03/22/89 - 30
No violation in Curran's tenure contract 04/12/89 - 32
Theologians protest refusal of Daly promotion 05/03/89 - 31
Theologian: Bible has no theology of sex (Franklin Jones) 06/14/89 - 38
Other theologians are saying 08/09/89 - 09

■"Think" Pieces (Feature Category), *see Reflection on Issues*

■This Church Confesses (Timothy F. Lull)
Defining the mystery 01/04/89 - 17
Judgment on careless belief 01/25/89 - 15
Claiming our Catholic heritage 02/08/89 - 17
No apology for the faith 03/01/89 - 20

Things worth fighting for 03/22/89 - 16
Small in name only 04/12/89 - 20
Formula for unity 05/03/89 - 15
Power for mission 05/24/89 - 13
Reprints of "This Church Confesses" 05/24/89 - 13

■Thorkelson, Willmar (Author)
"Ossie" Hoffmann: Booming radio voice 01/25/89 - 24
Commoner: Pollution "incurable" 01/25/89 - 33
Bridges on the prairie 02/08/89 - 18
Equal clergy salaries urged 03/01/89 - 36
Forbes: Thaw "frozen chosen" 03/01/89 - 36
Bishops: Share leadership 03/01/89 - 38
Moorhead "Lost and Found" counsels addicts 03/22/89 - 32
Goulding: U.S. fails to pay for peace 03/22/89 - 35
Lillian's partners in Hawaii (With Ishida) 04/12/89 - 06
Shortage of Black pastors critical 04/12/89 - 25
Toes tap at polka service 04/12/89 - 36
Rabbi: Israel loses credibility 04/12/89 - 37
Church denies burial to inactives 05/03/89 - 29
Worship dull, Preus says 05/03/89 - 33
LCMS candidate criticizes ELCA 05/24/89 - 27
Publishing consolidation on schedule (With Lewis) 06/14/89 - 24
China church in double jeopardy 10/18/89 - 26
LCMS stance challenged 11/08/89 - 29
"Van Connection" counsels teens 11/08/89 - 35
Bishops hear briefing on clergy misconduct 11/29/89 - 25

■Three-Self Patriotic Movement of Protestant Churches
Living in Mao's shadow (David L. Miller) 05/24/89 - 16
Christians support protests 06/14/89 - 30
Chinese Christians hedge 08/30/89 - 30
China church in double jeopardy (Thor /lson) 10/18/89 - 26

■Ting, Bishop K.H., *see Bishops: Individual*

■Tingum, Janice L. (Author)
When abortion isn't legal 01/25/89 - 47

■Tithing, *see also Stewardship*
St. Luke, Walnut Creek, Calif., money-back guarantee on tithing 01/25/89 - 44
Falwell employees must be giving members 04/12/89 -32
Tither sees light 05/24/89 - 21
Direction for a decade (Edgar R. Trexler) 05/24/89 - 50
Feeling the church's pulse (Herbert W. Chilstrom) 06/14/89 - 41
Explain tithing to Social Security recipients 07/12/89 - 41
An assembly of hope (Herbert W. Chilstrom) 09/27/89 - 47
On what do we base our tithe? 11/08/89 - 40

■Tornado, *see Disasters*

■Torture
Torture victims face reminders 02/08/89 - 34

■Transplants, Organ
Pittsburgh church helps teenage transplant patient 03/01/89 - 38
May it be today (David Miller) 10/18/89 - 14
Organ donors: Facts and figures 10/18/89 - 16
"You can't be satisfied," transplant doctor says (David L. Miller) 12/20/89 - 35

■Trexler, Edgar R. (Author)
100 years of "holy war" 01/04/89 - 06
Reviewing the future 01/04/89 - 50
Taking the church's advice 01/25/89 - 50
Statistics aren't comforting 02/08/89 - 50
Advocacy pays off 03/01/89 - 50
Easter's present tense 03/22/89 - 50
Bishops eye ecumenical document 04/12/89 - 23
Guns' glamour going 04/12/89 - 50
ELCA income falls $15.8 million short 05/03/89 - 23
What's going on in Namibia 05/03/89 - 50
Direction for a decade 05/24/89 - 50
Mainline to sideline 06/14/89 - 50
Of courts and quotas 07/12/89 - 50
Churchwide Assembly begins Aug. 23 08/09/89 - 20
An assembly and money 08/09/89 - 50
Restructure signals LWF shift 08/30/89 - 26
Church is first familiar sight to refugees 08/30/89 - 27
From Japan with love 08/30/89 - 50
The first Churchwide Assembly of the ELCA 09/27/89 - 03
The prophetess of Madagascar 09/27/89 - 10
How the ELCA views itself 09/27/89 - 50
From Hugo to hope 10/18/89 - 50
Shakeout in Eastern Europe 11/08/89 - 50
More rational than emotional 11/29/89 - 50
"Peace" in El Salvador 12/20/89 - 50

■Turner, Darrell (Author)
Churches timid on anti-smoking fight 06/14/89 - 27
Churches find secular allies in battle against lotteries 08/09/89 - 28

U

■Uganda, *see Africa*

■Uhl, Wilfred
N.Y. Synod official found guilty 01/04/89 - 37
N.Y. drops suit against synod VP 03/22/89 - 22

■Unemployment
LSS assists unemployed Chrysler workers 05/24/89 - 38

■United Church of Canada (UC of Canada), *see Canada*

■United Church of Christ (UCC)
UCC conservative evangelists taking mission work in hand 02/08/89 - 31
ELCA, Reformed efforts get back on track (Jean Caffey Lyles) 03/22/89 - 29
The Rev. Paul Sherry nominated for president of UCC 03/22/89 - 30
UCC: Bound for Cleveland 08/09/89 - 29

■United Methodist Church (UMC)
United Methodist Publishing considers sale of Parthenon Press 03/22/89 - 30
UMC's Board of Discipleship facing financial shortfall 04/12/89 - 32
UMC's committee on homosexuality to expand 04/12/89 - 33
Methodist sex curriculum urges open discussion (Burton) 05/24/89 - 31
UMC sales of new hymnal soar to almost 3 million 05/24/89 - 32
Newspaper gets facelift 06/14/89 - 30
Outler dies 10/18/89 - 29
Methodist drug czar 10/18/89 - 30
Singapore site 11/29/89 - 31
Out-houses out 12/20/89 - 30

■United Nations (U.N.)
Goulding: U.S. fails to pay for peace (Willmar Thorkelson) 03/22/89 - 35
Namibia peace process: Churches help (Roger Kahle) 05/03/89 - 27
"I was shot in the leg" 05/03/89 - 27
SWAPO soldiers handed over 06/14/89 - 30
Exiles home for elections 07/12/89 - 25
Namibian returnees increase 08/09/89 - 30
Violence precedes election (Deffenbaugh) 11/08/89 - 28
Namibian Council of Churches plays election role (Serfontein) 11/29/89 - 28
Namibian Assembly convenes, acts (Deffenbaugh) 12/20/89 - 29

■Urban Ministry, *see also Ministry*
Milwaukeeans restore urban housing (Marion Youngquist) 01/25/89 - 34
Chicago families aid homeless teens (Debra Illingworth) 02/08/89 - 36
Region sets urban plans (Carolyn Lewis) 03/22/89 - 38
Punk rockers are his parish 04/12/89 - 35
No "beach break" for caring collegians (Rosencrans) 05/03/89 - 38
Region 2 walks with homeless (Jim Petersen) 07/12/89 - 31
Black mentors tutor White clergy in urban settings 08/09/89 - 38
TV rehabber 10/18/89 - 44

■USSR, *see Europe*

V

■Vacation Bible School, Vacation Church School
Bible school: Students share time, talents 08/09/89 - 19
Youth live out Bible times (Cathy Nelson Urdahl) 08/30/89 - 34

■VanElderen, Marlin (Author)
GDR ferment: Church is focal point 11/29/89 - 29

■Vannorsdall, John W. (Author)
Elephant blessings and other extravagance 01/04/89 - 18

■Vatican, *see Roman Catholic Church; Pope*

■Viewpoint
A New Year's resolution (John H. Krahn) 01/04/89 - 47
When abortion isn't legal (Janice L. Tingum) 01/25/89 - 47
Helping "street refugees" (Janis Patton Conrad) 02/08/89 - 48
Reacting to "perestroika" (Ralph L. Moellering) 03/01/89 - 47
Let God be "he" (Miriam Weiss) 03/22/89 - 47
Buying long-term value (Paul Simon) 04/12/89 - 47
Circuit-riding seniors (Aster E. Neve) 05/03/89 - 47
Let's have Sunday funerals (Howard E. Wennes) 05/24/89 - 47
The call committee's "call" (Alfreda M. Ebeling) 06/14/89 - 47
Becoming "evangelical" (Donald M. Brandt) 07/12/89 - 47
Not me, Lord (Nadine Miller) 08/09/89 - 47
Focusing on "them" (Sanford C. Mitchell) 08/30/89 - 47
Those "twentysomething" (Laurel Botes) 10/18/89 - 47
The other drug war (Don Knudson) 11/08/89 - 47
"When will you visit me?" (Kenneth A. Erickson) 11/29/89 - 47
A Lutheran look at Mary (Charles Dickson) 12/20/89 - 47

■Violence
Blast damages Salvadoran church 01/25/89 - 22

African National Congress attacks on civilian targets will cease 01/25/89 - 27
Stockton ministers children, parents after shooting 02/08/89 - 26
Salvadoran explosion 02/08/89 - 30
National Coalition on Television Violence wants to end boxing 03/22/89 - 30
Plea for Gomez 04/12/89 - 37
"I was shot in the leg" 05/03/89 - 27
What's going on in Namibia (Edgar R. Trexler) 05/03/89 - 50
SWAPO troops go back into Angola 05/24/89 - 32
Satanism (Erling Jorstad) 06/14/89 - 15
ELCA leaders urge assault rifle ban 07/12/89 - 20
ELCA group witnesses China turmoil (David Lin) 07/12/89 - 24
South African church leader poisoned? (Spohn) 07/12/89 - 25
39 killed at Philippines church 08/09/89 - 30
Violence mars Namibian transition 09/27/89 - 20
Violence precedes election (Deffenbaugh) 11/08/89 - 28
Salvadoran church building bombed 11/08/89 - 30
Gomez targeted in death threats (Jean C. Lyles) 11/29/89 - 27
Gomez safely flees El Salvador (Illingworth & Wee) 12/20/89 - 27
Freddy, Jason are famous 12/20/89 - 30
"Peace" in El Salvador (Edgar R. Trexler) 12/20/89 - 50

■Violence, Domestic
Abuse victims decry secrecy (Sara Beth Akre) 03/22/89 - 33
Kansas City pastor aids victims of violence (Werner) 05/03/89 - 34

■Virgin Islands, *see Caribbean*

W

■Wagner, Lester F. Jr. (Author)
Other side of the pulpit 01/25/89 - 16

■Wallenberg, Raoul
Glusenkamp honors Holocaust hero Wallenberg 03/01/89 - 45

■Wairath, Douglas Alan (Author)
Small can be beautiful 05/24/89 - 10

■Wangerin Jr., Walter (Author)
I love thee, Baby B. 01/04/89 - 05
My hoary head is happy 01/25/89 - 05
Unearned suffering is redemptive 02/08/89 - 05
Who pastors the pastors? 03/01/89 - 13
Lost in the story 03/22/89 - 05
The exploding boy 04/12/89 - 05
Things have changed since Sinai 05/03/89 - 05
Of cowlicks and confirmation 05/24/89 - 05
The proud prays thus... 06/14/89 - 05
Commencement 07/12/89 - 05
Love is patient and kind 08/09/89 - 05
Passing the torch 08/30/89 - 05
Dorothy - in the crown of God 09/27/89 - 05
Them also which sleep in Jesus 10/18/89 - 05
A personal thanksgiving 11/08/89 - 05
The democratic ethic 11/29/89 - 05
Little children, can you tell 12/20/89 - 15

■War, *see also Peace*
Sudan, barely surviving, faces famine (Todd Stowell) 01/04/89 - 31
Taking the church's advice (Edgar R. Trexler) 01/25/89 - 50
Namibia peace process: Churches help (Roger Kahle) 05/03/89 - 27
SWAPO soldiers handed over 06/14/89 - 30
Memorial will recognize women vets (Sonia Croenewold) 11/08/89 - 32

■Way of the Spirit, The (Louise Williams)
Mysteries beyond words 06/14/89 - 11
Helping us be ourselves (Louise Williams) 07/12/89 - 13
God's "I love you" 08/09/89 - 15
Not by words alone 08/30/89 - 06
Tools of the Spirit 09/27/89 - 17
Praying the Bible 10/18/89 - 13
Charting the tides of God 11/08/89 - 06
The praying of art 11/29/89 - 11
Rhythms of the Spirit 12/20/89 - 17

■Weddings
Centenarian takes the cake 01/04/89 - 33
Nun performs wedding 06/14/89 - 30
Well-mannered guest 06/14/89 - 45
What makes for an appropriate wedding service? 10/18/89 - 40
Here comes the bride 10/18/89 - 44
More checks 10/18/89 - 45

■Wee, Debra (Author)
Bishops: In soup kitchen, prison (With Hill, Stetz) 01/04/89 - 32
"Neo-homeless": No sure shelter 02/08/89 - 24
Addresses issues of global concern 07/12/89 - 33
Gomez safely flees El Salvador (With Illingworth) 12/20/89 - 27

■Weiss, Miriam (Author)
Let God be "he" 03/22/89 - 47

■Weizsaecker, Carl Friedrich von
Two winners of the 1989 Templeton Prize 04/12/89 - 32

■Wells, Martin (Author)
Dear parents: She has lost her faith, but 01/04/89 - 20

■Wennes, Howard E. (Author)
Let's have Sunday funerals 05/24/89 - 47

■Werner, Phyllis T. (Author)
Kansas City pastor aids victims of violence 05/03/89 - 34
Asks churches, synod to recycle 07/12/89 - 39
Church pushes arts in urban setting 10/18/89 - 34

■Wheeler, Kenneth II (Author)
Stories show life in Africa 02/08/89 - 21

■White, William R. (Author)
A season of surprises 12/20/89 - 12

■Williams, Louise (Author)
The Lutheran introduces Louise Williams 06/14/89 - 03
Mysteries beyond words 06/14/89 - 11
Helping us be ourselves 07/12/89 - 13
God's "I love you" 08/09/89 - 15
Not by words alone 08/30/89 - 06
Tools of the Spirit 09/27/89 - 17
Praying the Bible 10/18/89 - 13
Charting the tides of God 11/08/89 - 06
The praying of art 11/29/89 - 11
Rhythms of the Spirit 12/20/89 - 17

■Women, *see also Churchwide Agencies*
Read about women, past and present 03/01/89 - 21
Congregation for ex-offenders 06/14/89 - 30
Theologians protest refusal of Daly promotion 05/03/89 - 31

■Women: Abused
Abuse victims decry secrecy (Sara Beth Akre) 03/22/89 - 33
Kansas City pastor aids victims of violence (Werner) 05/03/89 - 34

■Women: Issues
Broaden vision, feminists told 01/04/89 - 38
When abortion isn't legal (Janice L. Tingum) 01/25/89 - 47
Lutheran wins bias verdict 03/22/89 - 32
Women again urge child-care policy (Jean C. Lyles) 04/12/89 - 28
Most Americans favor outlawing stipulated abortions 05/03/89 - 30
Where can we stand? (Martha E. Stortz) 08/09/89 - 06
The great divide (David L. Miller) 08/09/89 - 10

■Women: In Ministry
46 women are bishops' assistants 02/08/89 - 25
Six women scholars have tenure 02/08/89 - 25
Elevation of first woman Anglican bishop assured 02/08/89 - 30
Ecumenical journey signals women's place in ELCA 03/22/89 - 22
Woman bishop consecrated: Episcopal's first (John Spangler) 03/22/89 - 31
Women in the pulpit (Chart) 04/12/89 - 31
Female clergy numbers double 04/12/89 - 31
Accidental tourist 08/09/89 - 43
Episcopal bishops reach detente (James L. Franklin) 11/08/89 - 29
LCMS stance challenged (Willmar Thorkelson) 11/08/89 - 29
Women priests for England 11/29/89 - 31
New Zealand woman bishop 12/20/89 - 30

■Women: Ordained
Corinne Chilstrom's church closes (Robert Binger) 01/04/89 - 38
Women in the pulpit (Chart) 04/12/89 - 31
Female clergy numbers double 04/12/89 - 31
Corinne Chilstrom, a DCL consultant 04/12/89 - 45
Evangelical Lutheran Church of Hong Kong to ordain women 05/03/89 - 30
Pope John Paul II criticizes ordination of women 05/24/89 - 32
Accidental tourist 08/09/89 - 43
Women clergy: 6.3 percent of total 12/20/89 - 26

■Women of the ELCA, *see Churchwide Agencies*

■World Council of Churches (WCC)
LWF and WCC's airlift project brings aid to Sudan 04/12/89 - 32
Should we belong? (Cattau and Tank) 05/03/89 - 16
Studies biased? 05/03/89 - 18
Ecumenical draft delay requested (Jean C. Lyles) 05/03/89 - 24
ELCA should continue membership in WCC/NCC (Chart) 05/03/89 - 24
Synod asks NCC/WCC vote delay (Linda Stetz) 05/03/89 - 36
Church council OKs Mission90 05/24/89 - 21
WCC ponders "only way," "other ways" (Lyles) 07/12/89 - 22
Sudan relief flights continue 08/30/89 - 30
WCC gets taste of "glasnost" (Jean C. Lyles) 08/30/89 - 31
Castro: "Holy impatience" felt 09/27/89 - 19
WCC, NCC win approval 09/27/89 - 25
Grant to SWAPO 10/18/89 - 29
Singapore site 11/29/89 - 31

Anti-racism grant 11/29/89 - 31
WCC Assembly delegates picked 12/20/89 - 26

■Worship: General
Elephant blessings and other extravagance (Vannorsdall) 01/04/89 - 18
Is the use of religious art approved by Scripture? 01/04/89 -40
Other side of the pulpit (Lester F. Wagner Jr.) 01/25/89 - 16
Is kneeling on the way out? 02/08/89 - 40
Forbes: Thaw "frozen chosen" (Willmar Thorkelson) 03/01/89 - 36
Weekly communion? 03/01/89 - 46
Sermons: It's OK to be angry 03/22/89 - 33
Do Lutherans break the Sabbath commandment? 03/22/89 - 40
Celebrating history's biggest "joke" (Conrad Hyers) 05/03/89 - 06
Worship dull, Preus says (Willmar Thorkelson) 05/03/89 - 33
Let's have Sunday funerals (Howard E. Wennes) 05/24/89 - 47
Satanism (Erling Jorstad) 06/14/89 - 15
"Kounter-Klan" service 08/09/89 - 30
Divorce ritual: Helping heal the grief (Dorothy Lindstrom) 08/30/89 - 35
Worship - a feast of riches 09/27/89 - 26
Disabled delegates: "Don't restrain us" 09/27/89 - 27
How do we offend God? 10/18/89 - 40
Car blessing 10/18/89 - 45
Limitations, not obstacles 12/20/89 - 30
Celebrate the interstate 12/20/89 - 44

■Worship: Attendance
Who are we? Survey has answers (Jean Caffey Lyles) 02/08/89 - 22
Five ELCA mission starts halted (Jean Caffey Lyles) 02/08/89 - 24
Maplewood, Pelican Rapids, Minn., is making a comeback 02/08/89 - 44
Overcoming membership loss (Herbert W. Chilstrom) 02/08/89 - 47
Churches minister to mobile members (Debra Illingworth) 03/22/89 - 36
Prince of Peace, Missoula, Mont., celebrate worship on Fridays 04/12/89 - 45
Majority of Finns are Lutheran 05/03/89 - 30
Christians' commitment to China takeover urged 05/03/89 - 31
How can we save our church? 05/24/89 - 40
Where are the men? (William Hulme) 06/14/89 - 06
Small is beautiful 06/14/89 - 30
Am I responsible for my spouse's salvation? 06/14/89 - 40
Mainline to sideline (Edgar R. Trexler) 06/14/89 - 50
ELCA registers slight decline in membership 08/09/89 - 24
Congregations: From mini to jumbo (Graph) 08/09/89 - 24
World's largest Lutheran churches 08/30/89 - 23
Grandchildren's Day 08/30/89 - 44
Focusing on "them" (Sanford C. Mitchell) 08/30/89 - 47
Telemarketing nets members 09/27/89 - 42
Those "twentysomething" (Laurel Botes) 10/18/89 - 47
Scheduling of Sunday school a convenience? 11/08/89 - 40
Sunday morning battles 12/20/89 - 40

■Worship: Hymnals
Wisconsin synod polling hymn preferences 05/24/89 - 32
UMC sales of new hymnal soar to almost 3 million 05/24/89 - 32
Spanish-language hymnal ready 08/09/89 - 26
Onward, hymn revisers 10/18/89 - 30

■Worship: Liturgy
How can we simplify weekly services at nursing homes? 01/04/89 - 40
Saints, Mary: Talks near closure 03/22/89 - 28
Why don't sermon announce sermon based biblical passages? 05/03/89 - 40
Shall we dance? (Linda-Marie Delloff) 05/03/89 - 46
Focusing on "them" (Sanford C. Mitchell) 08/30/89 - 47
Is there a better time for announcements during worship? 09/27/89 - 46
A Lutheran look at Mary (Charles Dickson) 12/20/89 - 47

■Worship: Music
All that jazz 01/04/89 - 46
St. Matthew, Ft. Wayne, Ind., recycles electric organ 02/08/89 - 45
The Rev. David Bringman builds Biblical musical instruments 02/08/89 - 45
Songs and Sittler 03/01/89 - 36
Jazz joins the church (Rosemary Dyson) 03/22/89 - 17
St. James, Portland, Ore., & Avshalomov create symphony 03/22/89 - 44
Toes tap at polka service (Thorkelson) 04/12/89 - 36
Satanism (Erling Jorstad) 06/14/89 - 15
Lutheran Center chapel dedicated 06/14/89 - 22
Spanish-language hymnal ready 08/09/89 - 26
Pay the piper 08/09/89 - 41
Drastic changes needed 10/18/89 - 45

Y

■Yoder, Bill (Author)
East Germany: Church-state relations on hold 05/24/89 - 30
Lutheran-Marxist dialogue begins 11/29/89 - 29

■Young Adults
Lutheran discovers computer virus 01/04/89 - 37
My hoary head is happy 01/25/89 - 05
Syracuse chaplain comforts grieving 01/25/89 - 29
"Hark, dudes! God loves you!" (Stephen J. Cornils) 03/01/89 - 10
Service vs. success: A struggle (Groenewold, Illingworth) 03/01/89 - 23
MIST program brings single people together 04/12/89 - 45
Satanism (Erling Jorstad) 06/14/89 - 15
Commencement (Walter Wangerin) 07/12/89 - 05
Lutheran youth sets record for pitching (Brooks) 07/12/89 - 29
Wartburg grad celebrates 07/12/89 - 29
What's a parent to do? 07/12/89 - 41
Those "twentysomething" (Laurel Botes) 10/18/89 - 47

■Youngchurch
Youth work camps generate enthusiasm 01/04/89 - 21
Youth connect with other cultures 01/25/89 - 21
Curiosity leads to a lesson (Beverly Little Ghost) 02/08/89 - 21
Faith, West Columbia, S.C., perform "Parable of the Shapes" 02/08/89 - 21
Stories show life in Africa (Kenneth Wheeler II) 02/08/89 - 21
Read about women, past and present 03/01/89 - 21
Youth of Arlington, Columbus, Ohio, present Tetelestai 03/01/89 - 21
ELCA youth creative and active 03/22/89 - 21
Artwork dramatizes Easter 03/22/89 - 21
Trial teaches lesson 04/12/89 - 21
St. Timothy, Hudson, Iowa, youth edit newsletters 04/12/89 - 21
Daniel, Lincolnton, N.C., youth raise money for mission appeal 04/12/89 - 21
Holy Cross, Beatrice, Neb., youth provide Braille materials 04/12/89 - 21
Grace, Appleton, Wis., students sponsor education of Liberian 04/12/89 - 21
Trinity, Ann Arbor, Mich., youth sent Bibles to Zaire 04/12/89 - 21
Youth at Hope, Long Grove, Ill., raised money for farmers 04/12/89 - 21
Find 14 hidden words 04/12/89 - 21
Lutheran dabbles in children's writing (Pohlmann) 05/03/89 - 21
St. Andrew, St. Petersburg, Fla., youth celebrate Bible Sunday 05/03/89 - 21
Confirmands share their gifts 05/24/89 - 20
Washington youth stars in video 06/14/89 - 21
Enter "Youngchurch" contest 06/14/89 - 21
Baptismal festival at All Saints, Bowie, Md. 06/14/89 - 21
N.C. youth discover summer fun 07/12/89 - 17
Send contest entries 07/12/89 - 17
Bible school: Students share time, talents 08/09/89 - 19
Bethel, Palatine, Ill;. youth work on placemats 08/09/89 - 19
Youth serve church with art, music 08/30/89 - 21
Judging nears for contest 08/30/89 - 21
Sunday schools benefit students, communities 09/27/89 - 18
Mich. youth make new friends 09/27/89 - 18
Youth "boogie" to church for club 09/27/89 - 18
Youth donate time, money to missions 10/18/89 - 21
How youth share God's love (Andrea Pohlmann) 11/08/89 - 03
Ballots in for 1989 "Youngchurch" contest 11/08/89 - 19
Youth donate money for chicks, bees, pigs 11/29/89 - 21
N.C. group produces "carry-around pageant" 12/20/89 - 21
Holiday books to read 12/20/89 - 21

■Youngquist, Marion (Author)
Milwaukeeans restore urban housing 01/25/89 - 34
Retired pastor regains sight 01/25/89 - 35
Asks less disparity in clergy pensions 07/12/89 - 34

■Youth: General; *see also Churchwide Agencies: Lutheran Youth Organization; DCL*
Dear parents: She has lost her faith, but (Martin Wells) 01/04/89 - 20
Special friends 03/22/89 - 36
Youth offering allocated 04/12/89 - 25
Pastor sentenced in Minn. rape case 05/03/89 - 37
Two scholars decry Satanism "frenzy" 06/14/89 - 39
Commencement (Walter Wangerin) 07/12/89 - 05
Youth event set for Dallas 08/09/89 - 24
Seniors to youth: Affirm baptism (Julie Aageson) 08/30/89 - 33
Convo voices are heard 09/27/89 - 28
Double heritage 10/18/89 - 30
Florida home for juveniles 10/18/89 - 45
Freddy, Jason are famous 12/20/89 - 30
Sunday morning battles 12/20/89 - 40

■Youth: Congregations
Youth connect with other cultures 01/25/89 - 21
Faith, West Columbia, S.C., perform "Parable of the Shapes" 02/08/89 - 21
Youth of Arlington, Columbus, Ohio, present Tetelestai 03/01/89 - 21
ELCA youth creative and active 03/22/89 - 21
Seeing double: Five sets of twins enrolled at Faith, Isanti, Minn. 03/22/89 - 44
Youth at Hope, Long Grove, Ill., raised money for farmers 04/12/89 - 21
Daniel, Lincolnton, N.C., youth raise money for mission appeal 04/12/89 - 21
St. Andrew, St. Petersburg, Fla., youth celebrate Bible Sunday 05/03/89 - 21
Of cowlicks and confirmation (Walter Wangerin) 05/24/89 - 05
Confirmands share their gifts 05/24/89 - 20
Baptismal festival at All Saints, Bowie, Md. 06/14/89 - 21
N.C. youth discover summer fun 07/12/89 - 17
Cuddle bears join cops 07/12/89 - 42
Rock-a-thon 08/09/89 - 42
Youth serve church with art, music 08/30/89 - 21
Youth live out Bible times (Cathy Nelson Urdahl) 08/30/89 - 34
Grandchildren's Day 08/30/89 - 44

Sunday schools benefit students, communities 09/27/89 - 18
Mich. youth make new friends 09/27/89 - 18
Youth "boogie" to church for club 09/27/89 - 18
Youth donate time, money to missions 10/18/89 - 21
Youth donate money for chicks, bees, pigs 11/29/89 - 21
N.C. group produces "carry-around pageant" 12/20/89 - 21

■Youth: Drug Consulting
BABES course introduced at St. John, West Milwaukee, Wis. 05/24/89 - 45
Washington youth stars in video 06/14/89 - 21
"What needs does crack meet?" (Groenewold & Illingworth) 11/29/89 - 32
Yale student tutors youth 11/29/89 - 33
"Just say no!" 12/20/89 - 45

■Youth: Ministry
Youth work camps generate enthusiasm 01/04/89 - 21
E. German visit changes views (Richard Rodning) 01/25/89 - 38
Chicago families aid homeless teens (Debra Illingworth) 02/08/89 - 36
"Hark, dudes! God loves you!" (Stephen J. Cornils) 03/01/89 - 10
Youth: Backrubs and bright ideas (Jean Caffey Lyles) 03/01/89 - 28
Deaths spark youth grief program (Cathy Nelson Urdahl) 03/01/89 - 34
Pastor Dunfee teaches biblical messages with puppets 03/22/89 - 45
Gloria Dei, Huntingdon Valley, Pa., hosts youth radio ministry 03/22/89 - 45
Youth ministry restructured (Sonia Groenewold) 04/12/89 - 29
St. Timothy, Hudson, Iowa, youth edits newsletters 04/12/89 - 21
Holy Cross, Beatrice, Neb., youth provide Braille materials 04/12/89 - 21
Grace, Appleton, Wis., students sponsor education of Liberian 04/12/89 - 21
Trinity, Ann Arbor, Mich., youth sent Bibles to Zaire 04/12/89 - 21
Regions join border ministry 05/03/89 - 36
Innovative methods create new housing for Chester (Esterly) 05/24/89 - 38
In the hands of the potter 05/24/89 - 45
Not just fun in the sun (Rosemary Dyson) 07/12/89 - 06
Cuddle bears join cops 07/12/89 - 42
Summer theater 09/27/89 - 42
Youth: "Bloomers is just like me" (McCurley & Groenewold) 10/18/89 - 32
Labor of love 11/08/89 - 32
"Van Connection" counsels teens (Thorkelson) 11/08/89 - 35
Starr on the rise 11/29/89 - 40

■Youth: Organizations
Marching Cobras of Kansas City meet with Ronald Reagan 01/04/89 - 45
GDR begins school reforms (William Downey) 12/20/89 - 26
Youth trained despite quake (Cindy Laue) 12/20/89 - 39

■Yugoslavia, ***see Europe***

■Yung, Vernon (Author)
Running on empty 02/08/89 - 10

Z

■Zaire, ***see Africa***

OBITUARIES

Name	*Deceased*	*Published*
Adelsberger, Herman	04/01/89	05/24/89
Allen, Harry R.	10/22/88	04/12/89
Almlie, Selmer L.	10/11/89	11/29/89
Andersen, Arnold H.	02/23/89	05/03/89
Andersen, Leo	01/24/89	03/22/89
Andersen, LeRoy F.	12/21/88	03/22/89
Andre, Norma A.	01/06/89	03/22/89
Andreasen, Jacob	05/01/88	03/22/89
Aos, Wallace H.	12/13/88	02/08/89
Baker, Harry R.	01/26/89	04/12/89
Bakke, Lewis E.	11/21/88	01/25/89
Bengtson, Carl August	03/02/89	04/12/89
Bensch, E. William	11/17/88	04/12/89
Bents, Harm G.	06/26/89	08/30/89
Berg, Harold	02/24/89	05/24/89
Bergdall, Paul D.	03/06/89	07/12/89
Bergeland, Oliver	02/10/89	06/14/89
Bischoff, Martin L.	12/17/88	03/01/89
Bjerke, Daryl	07/09/89	09/27/89
Bjorgan, Kenneth	06/29/89	09/27/89
Bowersox, George E. Jr.	01/24/89	03/22/89
Brath, Peter	06/02/89	08/09/89
Byers, Waldo E.	08/09/89	11/08/89
Carlson, J. Grant	05/19/89	08/30/89
Carlson, Marvin O.	09/28/88	01/25/89
Clare, Luther Kuhlman	10/26/89	11/29/89
Cordes, Marcus A.	08/23/89	09/27/89
Derrick, Victor D.	12/10/88	01/25/89
Dexter, John P.	12/10/88	05/03/89
Diers, Hermann A.	11/10/88	01/25/89
Dimke, Herbert	02/09/89	05/24/89
Djorgan, Kenneth	06/29/89	08/30/89
Dornbrock, Herbert F.	12/25/88	02/08/89
Dufford, Clair Otto	01/21/89	03/01/89
Egbert, Wilson C.	11/17/89	12/20/89
Eggen, John Muller	03/16/89	05/24/89
Eichorn, George	07/08/89	08/30/89
Enders, Marlin M.	03/18/89	05/24/89
Engelhardt, Gerald D. A.	04/22/89	06/14/89
Ewald, Ernest Sebastion	10/15/89	11/29/89
Fabian, Arthur Herbert	08/25/89	09/27/89
Falde, Gaylerd L.	08/15/89	09/27/89
Falk, Elinor	11/19/88	01/04/89
Falkenstein, Elwood	04/19/89	08/30/89
Fenner, Allan H.	02/18/89	05/03/89
Fischer, Max Von	08/24/89	09/27/89
Flechtner, Robert O.	09/23/89	11/29/89
Flotten, Joseph B.	10/31/89	12/20/89
Foeliner, Arthur	07/09/89	08/30/89
Freeman, George W.	02/26/89	05/03/89
Frieberg, Arthur M.	11/16/89	12/20/89
Futchs, Carl	10/18/88	01/04/89
Gast, Richard August	12/16/88	03/01/89
Gilbertson, Everett O.	05/28/89	07/12/89
Gjerde, Luthard O.	12/30/88	02/08/89
Graesser, Carl, Jr.	05/12/89	06/14/89
Grout, Floyd L. Jr.	09/21/89	11/08/89
Gudmunsen, Orin	09/03/89	10/18/89
Gunderson, Alfred	06/15/89	08/09/89
Hafermann, Henry C.	08/27/89	09/27/89
Hagen, Holger E.	09/19/89	11/08/89
Hagenau, Herbert W.	10/13/89	12/20/89
Haley, James G.	03/18/89	09/27/89
Hansen, Erling A.	05/06/89	07/12/89
Hansen, Karl E.	12/31/88	07/12/89
Hansen, Richard L.	07/31/89	09/27/89
Hare, Luther L.	10/12/88	07/12/89
Hastad, Iver	10/07/89	11/08/89
Hauge, Edward H.	06/15/89	08/09/89
Heft, Charles Donald	12/26/88	03/01/89
Heglund, Agnes	01/06/89	03/01/89
Hegstrom, Paul L.	09/09/89	10/18/89
Heidmann, Albert	07/16/89	08/30/89
Hirt, Mark G.	03/03/89	05/24/89
Hoemig, Charles W.	02/18/89	04/12/89
Hoeniger, Thomas G.	06/09/89	09/27/89
Holen, Olaf G.	05/29/88	03/22/89
Holtan, Walter M.	08/15/89	09/27/89
Horn, William M.	01/24/89	03/22/89
Humlie, Peter H.A.	06/15/89	08/09/89
Hushaw, Charles Coy	12/01/88	03/22/89
Hyland, Philip O.	11/18/89	12/20/89
Iverson, Robert W.	12/29/89	08/09/89
Jenson, Martin	08/23/89	10/18/89
Johnson, Amon O. Sr.	04/24/89	06/14/89
Johnson, Bernt Gottfred	03/12/89	05/03/89
Johnson, Kenneth Carl	06/16/89	08/09/89
Johnson, Thure P.	09/26/89	11/08/89
Jones, Oliver L.	05/17/89	09/27/89
Jones, William E.	07/14/88	04/12/89
Kallestad, Walther,	07/05/89	08/30/89
Kammerlohr, Philip K.	03/18/89	05/03/89

Kammerlohr, Philip K.	03/18/89	05/03/89
Kammeyer, Carl D.	10/25/88	01/04/89
Keay, Luther	04/12/89	07/12/89
Keener, John D.	10/12/89	11/29/89
Keszler, Vernon L.	12/30/88	02/08/89
Kintzl, James E.	08/25/89	09/27/89
Klawitter, Ernest	11/05/89	12/20/89
Kleven, Torgney	11/10/88	01/04/89
Koons, Wade H.	04/17/89	06/14/89
Kordewich, John	10/03/89	11/29/89
Kreinheder, Arthur Carl	10/13/89	11/29/89
Kretzmann, A.R.	06/19/89	08/09/89
Larsen, Silas	03/30/89	05/24/89
Larson, Gordon	11/16/88	02/08/89
Lee, Clarence L.	04/14/89	05/24/89
Lewis, Samuel A.	10/30/89	12/20/89
Lohrmann, Enno K.	12/19/88	03/22/89
Loland, John E.	08/31/89	10/18/89
Madsen, Archie Lee Roy	11/26/88	01/04/89
Masted, Julius F.	03/31/89	05/24/89
Mattson, Oscar W.	06/15/89	08/30/89
May, Kenneth R.	07/28/89	08/30/89
McClung, Ronald H.	09/30/89	11/29/89
Menter, Norman A.	10/25/89	11/29/89
Meyer, Waldemar E. Sr.	02/18/89	06/14/89
Milleman, Floyd P.	04/20/89	05/24/89
Miller, James A.	02/19/89	04/12/89
Monroe, Paul E.	03/21/89	05/03/89
Mueller, Luther Paul	03/25/89	07/12/89
Neal, Henry	07/19/89	08/30/89
Nelson, Anton Arvid	07/20/89	08/30/89
Nelson, Carl G.	09/20/89	11/29/89
Nelson, Ernest C.	02/17/89	06/14/89
Nicholson, Arnold, Jr.	12/31/88	03/22/89
Nielsen, Holger O.	06/12/89	10/18/89
Nielsen, Holger S.	06/09/89	08/09/89
O'Brien, Barry	04/02/89	06/14/89
Oehrtman, Mlevin L.	12/02/88	02/08/89
Olson, Milton T.	01/01/89	03/22/89
Olson, Oscar A.	04/10/89	07/12/89
Paulson, Issac P.	12/05/88	01/25/89
Paulsrud, Jordan O.	12/18/88	03/01/89
Pearson, Henning B.	08/17/89	09/27/89
Pearson, Victor R.	04/02/89	05/24/89
Peery, John C., Jr.	04/28/89	06/14/89
Peters, Elmer T.	04/14/89	06/14/89
Petrusson, Edwin W.	01/28/89	04/12/89
Pettit, John A.	07/02/89	09/27/89
Pfunke, Harry	01/04/89	05/03/89
Pidgeon, Kenneth J.	08/16/89	10/18/89
Pierce, Palmer R.	07/21/89	09/27/89
Pletcher, William F. Jr.	08/30/89	10/18/89
Powers, James T.	09/05/88	07/12/89
Quade, Raymond	06/13/89	08/30/89
Roever, Eldon D.	04/01/89	05/24/89
Rogers, Edward K.	05/15/89	07/12/89
Roth, William	08/03/89	09/27/89
Ruud, Oliver W.	01/11/89	05/24/89
Rydgren, John V.	12/26/88	03/01/89
Sandbeck, Carl J.	01/30/89	05/24/89
Sanders, John A.	08/22/89	10/18/89
Sathmary, Julius	03/29/89	06/14/89
Satre, Lowell J.	11/04/89	12/20/89
Saupe, Walter R.	11/19/88	04/12/89
Scheldt, David L.	02/11/89	04/12/89
Scherer, Henry H.	04/25/89	08/09/89
Schiotz, Fredrik Axel	02/25/89	03/22/89
Schmidt, Carl P.	10/31/89	12/20/89
Schmidt, John T.	01/02/89	02/08/89
Schnegelberger, Norman	10/15/89	11/29/89
Schwelkert, Sheldon S.	09/11/89	11/08/89
Seegers, Arthur J.	04/05/89	05/24/89
Severson, Roland O.	07/30/89	09/27/89
Siersbeck, Lawrence	02/17/89	04/12/89
Sigwalt, Warren K.	07/12/89	08/30/89
Skepstad, John	05/31/89	07/12/89
Smuzer, Wesley J.	01/08/89	03/01/89
Sougstad, Orris W.	10/14/88	01/04/89
Spitler, Ruth	06/03/89	07/12/89
Stauffer, Samuel F.	11/29/88	01/25/89
Stenholm, Glenn L.	06/27/89	10/18/89
Stickles, Calvin F.	09/21/89	12/20/89
Storaasli, Hjalmer	12/01/88	01/25/89
Strang, Alfred M.	03/31/89	06/14/89
Stumpf, Theodore, Jr.	05/05/89	07/12/89
Swank, Paul R.	11/21/88	05/03/89
Swanson, Raymond C.	11/28/88	03/01/89
Swenson, Jasper	10/12/89	11/29/89
Synder, Harmon M.	11/02/88	01/25/89
Tesch, Harold E.	08/07/89	09/27/89
Thompson, Joseph C.	02/05/89	04/12/89
Torvik, Kenneth R.H.	10/01/89	11/08/89
Trede, Eldred H.	01/01/89	03/01/89
Turmo, U. Andrew	03/06/89	07/12/89
Ulring, Edwin O.	02/08/89	04/12/89
Utz, Lester	01/16/89	08/09/89
Vallem, Ivan M.	06/25/89	09/27/89
Vold, Joseph S.	03/19/89	05/03/89
Watson, Henry B.	10/06/89	11/29/89
Weigold, Mahala	04/04/89	06/14/89
Weller, Carl F.	02/09/89	04/12/89
Welther, William J.	03/14/89	05/24/89
Westby, W. Henry	09/17/89	11/08/89
Wetzler, Paul	03/22/89	05/24/89
Whorten, Lawrence L.	07/19/89	08/30/89
Wick, Gideon E.	10/18/89	01/25/89
Wick, Walter M.	11/02/89	11/29/89
Wietz, William Alfred	08/09/88	05/24/89
Williams, Walter F.	11/06/89	12/20/89
Wittig, Frederick A.	05/05/89	08/30/89
Wittmann, Alfred	08/23/89	09/27/89
Yost, Hugh	08/16/89	09/27/89
Yount, Wade D.	06/10/89	08/09/89
Zink, Henrietta	01/21/88	03/22/89

The Lutheran

Have you subscribed?

You can subscribe for yourself and/or a gift for only $8.50 a year. That's 50 cents per copy for 17 timely, informative issues of the magazine of the Evangelical Lutheran Church in America. Outside North America add $5 for postage. Single copies 75 cents. Payable in U.S. funds.

☐ Individual subscription ☐ Gift ☐ Check or money order (amount)_____
☐ VISA ☐ MASTERCARD ☐ AMERICAN EXPRESS

Account ☐☐☐☐☐☐☐☐☐☐☐☐☐☐☐☐ Interbank (Mastercard) ☐☐☐☐

Signature _____ Expiration Date _____

FOR YOURSELF

MY NAME _____
ADDRESS _____
CITY/STATE/ZIP _____

FOR A GIFT

GIFT FOR _____
ADDRESS _____
CITY/STATE/ZIP _____

THE LUTHERAN, CIRCULATION

426 South 5th Street/Box 1209/Minneapolis, MN 55440

CHANGES

■ Listings of changes of call of clergy or appointment for Associates in Ministry (AIM) have been delayed in the ELCA Office of the Secretary because of the merging of computer systems of predecessor church bodies. Changes effective January-July 1988 were printed in the 1989 issues of *The Lutheran*. Changes effective August-December 1988 are printed below. People are listed according to new location. Changes effective in 1989 will be printed in 1990 issues of *The Lutheran*.

ALABAMA

Eittreim, Kinley O., on leave from call, to Prince of Peace, Huntsville. **McDonald, Clinton L.,** Blue Ridge Trinity, Raytown, Mo., to Covenant, Jacksonville. **Nipper, James W.,** St. Paul, Mobile, to All Saints, Huntsville. **Peterson, Scott E.,** Hawk Creek and Ebenezer, Sacred Heart, Minn., to pastor/developer, Messiah, Madison.

ALASKA

Engebretson, Bruce A., Fairbanks, Fairbanks, to Amazing Grace, Anchorage. **Ottum, William A.,** St. Timothy, San Pablo, Calif., to Hope, Anchorage.

ARIZONA

Bonovsky, Elaine (AIM), on leave from appointment, removed. **Downing, Frederic J.,** family counselor, The Meadows, Wickenburg, removed. **Giles, Robert D.,** retirement, resigned. **Harnack, Russel W.,** retirement, resigned. **Hutson, Robert A.,** co-pastor, King of Glory, Tempe, to Christ the Lord, Cave Creek. **Nelson, Donald E.,** chaplain, St. Mary Hospital, Rochester, Minn., to chaplain, Desert Samaritan Hospital, Mesa. **Norris, Shawn,** newly ordained, to assistant, Sierra Evangelical, Sierra Vista. **Palcovich, Sally-Ann,** on leave from call, removed. **Peterson, Harold J.,** Galilee, Pewaukee, Wis., to Shepherd of the Desert, Sun City. **Proper, James, L.,** St. Paul, Milwaukee, to director, Lutheran Advocacy Ministry of Arizona, Phoenix. **Risendal, David J.,** assistant, Gloria Dei, Paradise, to pastor/developer, Phoenix. **Rohwer, Harry M.,** Streams in the Desert, Tucson, to retirement. **Roman, William K.,** Hope, Columbus, to Mount of Olive, Phoenix. **Roufs, Henry,** Peace, Peoria, to retirement. **Snyder, William J.,** pastor/developer, Tucson, to Resurrection, Tucson. **Valentine, John B.,** newly ordained, to assistant, Gloria Dei, Paradise Valley.

CALIFORNIA

Awbrey, Steven A., on leave from call, to Calvary, San Diego. **Baumgarten, Thomas,** Coastside, Half Moon Bay, to leave from call. **Bentz, Donald K.,** Faith, Bismarck, N.D., to Hope, Fresno. **Cansino, Mark,** St. Paul, Fresno, to Gloria Dei, Pinole. **Carter, Thomas C.,** on leave from call, to Shepherd of the Valley, West Covina. **Chancellor, Hilton S.,** Trinity, Orange, Texas, to associate, Immanuel, Saratoga. **Cheng, Andrew C.,** received from the Taiwanese Lutheran Church, to pastor/developer, Taiwanese, San Jose. **Cizmar, Thomas J.,** Grace, Fresno, to St. Matthew, Glendale. **Dalberg, Leonard E.,** Bethania, Solvang, to retirement. **Davis, Pamela E.,** Atonement, San Diego, to military chaplain, U.S. Navy, Camp Pendelton. **Evens, Thomas L.,** St. John, Grover City, to chaplain, Chuckawalla Valley State Prison, Blythe. **Geiger, Renee,** newly ordained, to Reformation, Milpitas. **Haggen, Mark D.,** on leave from call, removed. **Hannemann, Eugene E.,** Holy Cross, Ojai, to retirement. **Hansen, Kenneth D.,** counselor/therapist, Laird Counseling Center, Glendora, to Prince of Peace, Covina. **Herzog-Tostengard, Kay M.,** assistant, Holy Trinity, Thousand Oaks, to leave from call. **Keck, Bruce W.,** Holy Spirit, Lakewood, to leave from call. **Kerney, Newton W.,** Gloria Dei, Pearl City, Hawaii, to Paradise, Paradise. **Kniseley, James C.,** Ascension, San Diego, to president, Lutheran Outdoor Ministries of Southern California, Yucaipa. **Kreiselmeyer, Howard F.,** Golden Gate, San Francisco, to Christ the Victor, Fairfax. **Krueger, Paul P.,** on leave from call, to Bethlehem, Auburn. **Larson, Duane H.,** Christ the Victor, Fairfax, to St. Andrew, San Mateo. **Lineberger, Ernest R.,** Shepherd of the Valley, Merced, to retirement. **Lund, Norman J.,** professor, Lutheran Bible Institute, Anaheim, resigned. **Metzig, John D.,** on leave from call, resigned. **Myers, Arlene** (AIM), parish worker, Our Saviour, Simo Valley, to leave from appointment. **Niermann, Herbert N.,** on leave from call, removed. **Olson, Stanley E.,** bishop, LCA Pacific Southwest Synod, to Grace, Santa Barbara. **Peper, Robert C.,** vice president of development, California Lutheran University, Thousand Oaks, to associate, Emmanuel, North Hollywood. **Pinke, Alvin O.,** Our Savior, Bakersfield, to leave from call. **Purdham, Aldon E.,** military chaplain, U.S. Navy, Camp Pendleton, to retirement. **Rasmussen, Walter J.,** evangelist, Full Life Ministry Inc., Marshalltown, Iowa, to Our Savior, Banning. **Ronning, Gregory Jay,** newly ordained, to Associate, Our Savior, Lafayette. **Ruud, Lee G.,** Christ, Reedley, to leave from call. **Saller, Lawrence G.,** Our Savior, Patterson, to retirement. **Shipley, Kirk J.,** newly ordained, to military chaplain, U.S. Navy, San Pedro. **Shofner, Robert D.,** on leave from call, removed. **Skoor, Michael L.,** co-pastor, Rock of Ages, Stone Mountain, Ga., to Calvary, Solana Beach. **Smith, Michael O.,** Zion, Towner, to Wolford, Wolford; Ox Creek, Rolette; Mylo, Mylo. **Snipes, William H.,** on leave from call, to Calvary, Arleta. **Stangeland, Wendell M.,** chaplain/supervisor of clinical pastoral education, Sutter Community Hospital, Sacramento, to retirement. **Stenberg, Vernon E.,** Prince of Peace, Covina, to leave from call. **Streeter, Jarvis,** graduate study, to assistant professor of religion, California Lutheran University, Thousand Oaks. **Theiss, Paul G.,** on leave from call, to Mariposa, Mariposa. **Uhlmann, T. Mark,** gradute study, resigned. **Vocke, Arnold W.,** chaplain/director of pastoral care, Methodist Hospital, Sacramento, to retirement. **Wallace, Richard M.,** St. Philip, Oakland, to leave from call. **Werronen, Walter W.,** Faith, San Rafael, to leave from call. **Yeomans, Robert A.,** Our Savior, Banning, to retirement.

COLORADO

Christopherson, Vernon S., Faith Community, Longmont, to graduate study. **Paulson, Corrine A.** (AIM), on leave from appointment, removed. **Sanderson, Daniel O.,** on leave from call, removed. **Swanson, Conrad T.,** on leave from call, removed.

CONNECTICUT

Erickson, E. Robert, chaplain, Norwich Hospital, Norwich, resigned. **German, Allen R.,** St. John, Johnstown, Pa., to Holy Trinity, Stafford Springs. **Guhn, Karl R.,** Emanuel, Webster, Mass.; Emanuel, North Grosvenordale, to Emanuel, North Grosvenordale. **Haffenraffer, Hugh,** newly ordained, to assistant, Emanuel, Hartford. **Halmers, David E.,** First, Waterbury, to Trinity, Vernon. **Henrich, Sarah,** newly ordained, to assistant, St. Michael, New Canaan. **Lutz, Paul E.,** Redeemer, Lawrence, Mass., to St. Paul, Old Saybrook. **Mohlenhoff, Herbert J.,** St. Paul, Torrington, to leave from call. **Nordskog, Mark A.,** pastor/counselor, Eagle Hill, Sandy Hook, to chaplain, Trinity Glen Rehabilitation Center, Sharon. **Stroup, John,** professor, Yale Divinity School, New Haven, to leave from call. **Wisecup, James J.,** on leave from call, removed.

DISTRICT OF COLUMBIA

Barstad, Stuart E., deputy chief of chaplains, U.S. Air Force, to leave from call. **Day, Theodore E.,** on leave from call, removed. **Lutness, Magnus P.,** executive director, Division of Service to Military Personnel, Lutheran Church in the U.S.A., to retirement. **Moe-Lobeda, Ronald W.,** on leave from call, to associate, Luther Place.

FLORIDA

Anderson, John W., Reformation, Coldwater, Mich., to Faith, Ormond Beach. **Anderson, Lowell A.,** Trinity, Pembroke Pines, to leave from call. **Bipes, Robert A.,** Sunrise, Port St. John, to Christ the King, Fort Lauderdale. **Burkey, Charles A.,** executive vice president, Lutheran Aging Services, Tampa, to retirement. **Burkholder, Joel D.,** on leave from call, removed. **Dahl, Daniel J.,** missionary, Brazil, to Peace, Sarasota. **Eisemann, Richard G.,** military chaplain, U.S. Air Force, Fort Walton Beach, to retirement. **Fischer, Deborah E.,** newly ordained, to Bethlehem and St. Luke, Lake City. **Fischer, James Henry,** newly ordained, to Bethlehem and St. Luke, Lake City. **Flachmeier, Donald J.,** director, Lutheran Ministries, Miami, to Advent, Miami Shores. **Frankman, Richard H.,** on leave from call, moved. **Janson, Karen R.,** pastor/developer, Community in Christ, Homestead, to leave from call. **Johanson, Vickie,** military chaplain, U.S. Navy, Great Lakes, Ill., to Ascension, Indian Harbor Beach. **Kabelitz, Norbert E.,** Redeemer, Oklahoma City, Okla., to St. Stephen, Pinellas Park. **Kennedy, James C.,** newly ordained, to Garden of Peace, St. Petersburg. **Kuhlman, Kenneth D.,** on leave from call, removed. **Morrod, Roy,** Incarnation, Silver Springs Shores, to retirement. **Schafer, Earl R.,** St. John, Rocky Ridge, Ohio, to Peace, Palm Bay. **Schmitz, Charles E.,** Peace, Palm Bay, to retirement. **Sloss, Mark Edward,** newly ordained, to associate, Holy Cross, Sarasota. **Sublett, M. Thomas,** Trinity, Jacksonville, to Grace, Ormond Beach. **Wendt, Theodore E.,** Shepherd of the Woods, Jacksonville, to Christus Victor, Bonita Springs. **Yesse, William C.,** Christ, North Miami, to Christ the King, South Miami. **Zill, Donald G.,** on leave from call, to retirement.

GEORGIA

Bradley, Marty S. (AIM), on leave from appointment, removed. **Branch, Lonnie L,** Martin Luther, Mobile, Ala., to Atonement, Atlanta. **Bronson, Stephen R.** (AIM), director of Christian education, Holy Trinity, Marietta, removed. **Chilton, Delmer L.,** Lutheran Chapel, China Grove, N.C., to Gloria Dei, Redan. **Going, Arthur L.,** pastor/developer, Augusta, to Christ the King, Evans. **Ibele, Emil F.,** co-pastor, Gloria Dei, Redan, to Faith, Warner Robins. **Kiehl, Darryl L.,** on leave from call, to associate, Redeemer, Atlanta. **Lefebvre, Lynn** (AIM), director of music, Rock of Ages, Stone Mountain, to director of music, Cross of Life, Roswell. **Richterkessing, Suzanne L.** (AIM), newly certified, to director of Christian education and youth ministry, Christ the King, Norcross. **Sebastian, Richard A.,** pastor/developer, St. Simons Island, to Lord of Life, St. Simons Island. **Sims, John S.,** St. Matthew, Rossville, to Mount Zion-St. Luke, Oglethorpe.

HAWAII

Bement, George D., pastor/developer, Kihei Maui, to Kihei, Kihei Maui. **Fritschel, Fred P.,** graduate study, removed. **Patterson, Patricia** (AIM), on leave from appointment, removed.

IDAHO

Nelson, Marlene A., graduate study, resigned. **Shelden, James C.,** Our Savior and Goldstone, Rudyard, Mont., to Grace and Community, Potlatch.

ILLINOIS

Brueland, Clyde E., assistant of development, Wheat Ridge Foundation, Chicago, Ill., to leave from call. **Danker, Frederick W.,** professor of New Testament, Lutheran School of Theology at Chicago, to retirement. **Doremus, Terri L.,** St. Matthew, Fillmore; St. Mark, Nokomis, to leave from call. **Eskritt, Ellis E.,** St. Luke, Bloomington, Minn., to Trinity, Moline.

Fackler, James D., pastor/teacher, Concordia School, St. Louis, to Zion, Loogootee; St. James, Vandalia. **Fleming, Quentin J.,** associate, Trinity, Rockford, to Calvary, Moline. **Forrester, Susan** (AIM), newly certified, to administrator, Living Lord, Bartlett. **Galezewski, James E.,** St. James, Chicago, to Faith, Palos Heights. **Gember, Lawrence A.,** Zion, Chicago, to Holy Apostles, Hickory Hills. **Hetzler, Donald F.,** director of pastoral care, Lutheran Social Services of Illinois, to retirement. **Hill, Frederick C.,** associate, St. Mark, Mount Prospect, to leave from call. **Hubbard, Lynn D.,** assistant dean, Rockefeller Chapel, to leave from call. **Hulbert, Lindsey W.,** on leave from call, removed. **Hulterstrum, Joseph P.,** assistant to bishop, Northern Illinois Synod, Rockford, to retirement. **Jacobs, Douglas N.,** Trinity, Fairbury, to St. John, Peru. **Keplinger, Richard A.,** Trinity, Washingtonville, Ohio, to St. Stephen, Metropolis. **Kissell, Gerald N.,** campus pastor, University Lutheran Ministry, Normal, to Epiphany, Carbondale. **Lauricella, Stephen L.,** Grace, Peoria, to St. Peter, Dwight. **Leaf, P. Gerald,** executive director, Lutheran Foundation of the Southwest, Austin, Texas, to associate vice president of development, Lutheran School of Theology at Chicago. **Lee, Gary M.,** associate, Our Savior, Rockford, to graduate study. **Lee, Randall R.,** associate vice president of development, Lutheran School of Theology at Chicago, to graduate study. **Lesher, Robert R.,** on leave from call, to Our Lord American, Chicago. **Mathes, Daniel,** St. Timothy, Castleton, to retirement. **Mix, John H.,** on leave from call, resigned. **Nelson, Martha Uecker,** newly ordained, to St. Stephen, Carpentersville. **Ninnemann, Paul L.,** North Austin, Chicago, to Savior Divine, Palos Hills. **Olson, Frances R.,** newly ordained, to Geneva, Geneva. **Ramsey, Mary A.** (AIM), teacher, St. Luke School, Chicago, to leave from appointment. **Rick, Thomas C.,** Bethel, University City, Mo., to assistant archivist, Office of the Secretary, Chicago. **Ruggles, Donna L.,** chaplain, Methodist Medical Center of Illinois, Peoria, to St. John, Lacon; First, Varna. **Rustad, Rena M.** (AIM), staff assistant, ALC Southeastern Minnesota District, Minneapolis, Minn., to administrative secretary, Office of the Bishop, Chicago. **Sampson, Charles M.,** Grace, Bensenville, to retirement. **Schrack, Robert E.,** Martin Luther, Chicago, to Salem, Jonesboro. **Schroeder, Franklyn A.,** Scandinavia, Scandinavia; Farmington, Sheriden, Wis., to St. John, Dorchester; Zion Shipman. **Schweiker, Mary Ingberg,** Bethany, West Branch, Iowa, to associate, Bethlehem, Chicago. **Scott, Randall R.,** Immanuel, Cairo, to Christ, Harrisburg. **Sneed, Sherrie L.,** chaplain, Chicago Rehabilitation Institute, Chicago, to leave from call. **Stillwell, Arnold B.,** Calvary, Belleville, to retirement. **Teslik, Mark A.,** assistant, Trinity, Waukegan, to Bethany, Woodhull. **Uden, Leland G.,** St. Paul, Sterling, to assistant to bishop, Northern Illinois Synod, Rockford. **Van Osdol-Hansen, Judith A.,** assistant, St. Paul, Pittsford, N.Y., to Zion, Chicago. **Vance-Welsh, Mary C.,** associate, Bethlehem, Chicago, to graduate study. **Vidler, C. David,** Windsor Park, Chicago, to Calvary Evangelical, Chicago. **Ward, Karen M.,** St. Peter, Philadelphia, Pa., to executive assistant, Office for Ecumenical Affairs, Chicago. **Watson, Nolan A.,** field representative, Lutheran Social Services of Illinois, Des Plaines, to retirement. **Webb, Randall E.,** Ridge, Chicago, to associate, Bethlehem, St. Charles. **Wigtil, Philip N.** (AIM), lay assistant, New Life, Bolingbrook, resigned.

INDIANA

Aicher, Jane L., on leave from call, to St. Paul, East Chicago. **Chellberg, Walter, M.,** on leave from call, to interim, Indiana-Kentucky Synod, Indianapolis. **Christenson, David C.,** Bethel, Cicero, to leave from call. **Foster, Preston B.,** Christ, Terre Haute, to St. Luke, Evansville. **Holter, O. Trygve,** interim, Grace, Huntingburg, to leave from call. **Marken, Howard K.,** Hope, Coesse, to Calvary, Angola. **McShannock, Thomas J.,** on leave from call, to St. John, Hammond. **Pauluhn, Cuthbert B.,** pastor/developer, Warsaw, to St. John, North Liberty. **Schambach, Edgar L.,** St. George, Edinburgh, resigned. **Schumacher, Paul J.,** on leave from call, to interim, Indiana-Kentucky Synod, Indianapolis. **Strom, John V.,** St. Mark, Indianapolis, to retirement. **Thalacker, James E.,** St. James, New Haven, to leave from call.

IOWA

Anderson, Mark A. (AIM), on leave from appointment, removed. **Benson, Howard B.,** administrator-chaplain, Friendship Village, Audubon, to retirement. **Brase, Gerhard H.,** St. John and Hauge, Decorah, to retirement. **Buchinger, Laura A.,** (AIM), parish deaconess, St. Paul, Treynor, to leave from appointment. **Carstensen, James J.,** Immanuel, Waukee, to Good Shepherd, Waterloo. **Cherry, James L.,** on leave from call, to interim, Northeastern Iowa Synod, Waverly. **Davis, James G.,** newly ordained, to Immanuel, Earlville; Grace, Epworth; Trinity, Dyersville. **Devino, Peter A.,** newly ordained, to associate, First, Cedar Rapids. **Dooley, Marvin L.,** Our Savior, Radcliffe, to retirement. **Ellerbusch, Stephen R.,** associate, Grace, Larsen, Wis., to associate, Hope, Sioux Center; St. Paul, Sheldon. **Fricke, Vincent C.,** on leave from call, to interim, Northeastern Iowa Synod, Waverly. **Guldager, Joyce R.,** St. Peter, Oran, to St. Paul, Aurora. **Hawkinson, Carol L.** (AIM), organist/choirmaster, St. Paul, Davenport, resigned. **Higgins, Jim,** newly ordained, to Our Savior and Faith, Calamus. **Hunter, Anna Marie,** Hope, Littleport; Immanuel, Elkport, to leave from call. **Jensen, Ronald D.,** missionary, Madagascar, to interim, Northeastern Iowa Synod, Waverly. **Kampstra, Roger G.,** French Creek, Ettrick, Wis., to Fertile, Fertile. **Lindemann, Denise A.** (AIM), interim lay pastor, Bethesda, Moorhead; St. John, Dunlap, to graduate study. **Moen, Maynard J.,** First, Manchester, to retirement. **Nelson, Darrel C.,** Emmanuel, Shenandoah, to Good Shepherd, Adair; Peace, Earlham. **Nelson, David R.,** Bethel, Kiron, to Bethlehem, Royal. **Oschwald, James Mark,** newly ordained, to Faith, Griswold. **Planz, John F.,** Christ, Alvord, to St. John, Albert City. **Reed, Martin L.** (AIM), graduate study, resigned. **Rodriguez, Joseph R.,** newly ordained, to St. John, Stapleton; St. Peter, Sumner. **Rydholm, Karl E.,** newly ordained, to Faith, Marcus. **Salge, Robert H.,** St. Peter, Eldorado, removed. **Rushton, James D.,** St. John, Sumner, to St. John, Sumner; St. Peter, Oran. **Saeger, John R.,** received from the Lutheran Church—Missouri Synod, to staff chaplain, University Hospital, Iowa City. **Schlaefer, Roger U.,** Peace, Earlham, to Immanuel, Waukee. **Schultz, Alan R.,** on leave from call, removed. **Simms, Allan R.,** Grace, Carrollton, Ga., to associate, Zion, Muscatine. **Smith, Mark W.,** on leave from call, removed. **Sudman, Dean E.,** Zion, Gownie, to Trinity, Avoca. **Tantow, Larry L.,** Bethel, Story City, to St. Paul, Ringsted. **Tomlinson, Keith A.,** Zion, Clear Lake, to chaplain, Bartels Lutheran Home, Waverly. **Weber, Paul D.,** on leave from call, removed.

KANSAS

Gerry, John R., associate, St. Mark, Olathe, to leave from call. **Gibbs, Randall W.,** St. Peter, Byron, Neb., to Bethlehem, Wa Keeney. **Gleason, Jimmy G.,** on leave from call, removed. **Helgesen, John K.,** on leave from call, removed. **Householder, J. Thomas,** Edison Park, Chicago, Ill., to Faith, Shawnee Mission. **Kreier, Robert S.,** St. John, Athol, to Ada, Courtland. **Moore, Sue,** St. Paul, Glasco, to leave from call. **Reetz, Gordon D.,** Our Redeemer, Ness City, to leave from call. **Schmidt, Mary J.,** on leave from call, to chaplain, Keystone Treatment Center, Kansas City. **Strasen, James A.,** Redeemer, Russell, to Trinity, Hays. **Swenson, Vernon G.,** Bethel, Chanute; Friends Home, Savonburg, to retirement.

LOUISIANA

Farley, Dale M., St. Paul, West Camp, N.Y., to Messiah, Monroe. **Leppich, G. Michael,** Love, New Orleans, to leave from call.

MARYLAND

Alexander, Eugene R., Reformation, Baltimore, to Holy Spirit, Eldersburg. **Bond, Neil A.,** pastor/developer, Baltimore, to leave from call. **Booher, Bobby F.,** on leave from call, removed. **Burkhardt, Albert R.,** secretary, LCA Maryland Synod, Baltimore, to Reformation, Baltimore. **Carstensen, James J.,** Immanuel, Waukee, to Good Shepherd, Waterloo. **Dowhower, Richard L.,** Trinity, Camp Hill, Pa., to All Saints, Bowie. **Hope, Thomas B.,** Faith, Oxon Hill, to leave from call. **Huffman, Mark A.,** newly ordained, to assistant, St. Martin, Annapolis. **Johnson-Bond, Gwendolyn,** pastor/developer, Baltimore, to leave from call. **Krebs, Richard L.,** interim, Delaware-Maryland Synod, Baltimore, to retirement. **Lane, John F.,** St. Michael, Largo, to leave from call. **Lynch, John G.,** on leave from call, to Magothy-Chelsea, Pasadena. **McClean, Donald J.,** chaplain, Lutheran Mission Society of Maryland, Severna Park, to Grace, Easton; St. Paul, Cordova. **Michel, David L.,** St. Mark, Baltimore, to retirement. **Pannebaker, Jeffrey R.** (AIM), director of music and Christian education, First, Johnstown, Pa., to music director, St. Luke, Silver Spring. **Perry, Thomas L.,** on leave from call, to Mount Tabor, Fairview; St. Paul, Clear Spring. **Schell, Dennis E.,** assistant, Grace, Fort Washington, to leave from call. **Shaull, Robert K.,** Grace, Easton; St. Paul, Cordova, to retirement. **Truscott, Jeffrey Alan,** newly ordained, to Bethany, Brunswick. **Weagley, Ronald L.,** Trinity, Hagerstown, to leave from call.

MASSACHUSETTS

Caspar, Theodore R., Zion, Worcester, to retirement. **Hedberg, Rolf L.,** St. Paul, Old Saybrook, Conn., to St. Paul, East Longmeadow. **Ivarson, Birgitt R.,** assistant, St. Paul, Bridgeport, Conn., to Gethsemane, Brockton. **Louie, Linda R.,** Holy Trinity, West Hatfield, to leave from call. **Louie, William,** Holy Trinity, West Hatfield, to First, Gardner.

MICHIGAN

Abbott, Jesse J., newly ordained, to Redeemer, Lansing. **Aslaksen, Sandra J.** (AIM), teacher, Redeemer, Philadelphia, Pa., to director of Christian education, Cana, Berkley. **Beck, Cheryl L.** (AIM), newly certified, to leave from appointment. **Bieber, Richard E.,** Messiah, Detroit, to graduate study. **Bitler, David A.,** Elias, Gresham, Peace, Tilleda, Wis.; to Hope, Honor; All Saints, Traverse City. **Cowen, Stephen P.,** Grace, Pembine, Wis., to Christ the King, Escanaba. **Diehl, William A.,** Trinity, Kalamazoo, to retirement. **Dragun, Joseph,** on leave from call, removed. **Flatt, Guilford R.,** assistant, Bethel, Toledo, Ohio, to St. Luke, Norton Shores. **Heidel, Carl E.,** St. Paul, Evart, to St. Paul, Evart. **Husby, Karen E.,** assistant, Christ, Minneapolis, Minn., to First, Detroit. **Kinlan, Valerie L.,** St. Mark, Ypsilanti, to leave from call. **MacLean, Fred W.,** Beautiful Savior, Birmingham, to retirement. **Marvar, Janet,** associate, St. John, Romeo, to St. Paul, Imlay City. **McLean, Scott J.,** Zion, Petersburg, to leave from call. **Nordstrand, I. Philip,** assistant, Bethlehem, Traverse City, to First English, South Haven. **Orabka, Neal A.,** Epiphany, Mount Clemens, to leave from call. **Parker, Gail B.,** Peace, Charlotte, to leave from call. **Randall, Clifford R.,** Zion, Woodland, to leave from call. **Schleicher, John D.,** St. Paul, Imlay City, to pastor/developer, Living Hope, Clare/Falwell. **Schlueter, Judy O.** (AIM), newly certified, to chaplain, Grace Hospital, Detroit. **Schumacher, Marvin J.,** on leave from call, to Trinity, Grand Rapids.

Schutt, Thomas E., St. Thomas, Cheboygan, to First, Muskegon. **Sleziak, John E.,** associate, St. Paul, Alpena, to Reformation, Coldwater. **Smith, Tim,** newly ordained, to associate, Mount Calvary, Warren. **Struck, Tom,** newly ordained, to assistant, Calvary, Clarkston. **Vanhala, Marcus** (AIM), director of youth/education, Peace, Oshkosh, Wis., to youth minister, Immanuel, Mount Pleasant.

MINNESOTA

Affeldt, Robert C., Shalom, Alexandria, to leave from call. **Anderson, John A.,** First, Karlstad; Eidsvold, Halma, resigned. **Bagel, Thomas J.,** Immanuel, Proctor, to Faith, Duluth. **Benson, Lewis R.,** newly ordained, to Immanuel, Hendrum. **Beronius, Charles R.,** interim, Zion, Buffalo Lake, to interim, Southwestern Minnesota Synod, Redwood Falls. **Bjorlie, Leo O.,** Pontoppidan and First, Ellendale, to retirement. **Blenkush, Stephen R.,** newly ordained, to Bethany, Cushing; First, Pillager. **Bockbrader, Rolland, H.,** assistant, Our Savior, Cloquet, to director, Camp Vermilion, Cook. **Briggs, Michael,** Bonnet Prairie, Rio, Wis., to associate, St. Paul, Stillwater. **Buhr, Roger L.,** Concordia, Albert Lee, to First, Lake City. **Carlson, Kristine L.,** on leave from call, removed. **Davidson, Lewis E.,** on leave from call, to retirement. **Donald, James M.,** co-pastor, Messiah, North Mankato, to Faith, Coon Rapids. **Dudycha, Leon T.** (AIM), on leave from appointment, removed. **Eisenmann, William C.,** Zion, Freeland, Mich., to associate, Our Saviour, Hastings. **Engelstad, David M.,** associate, Our Saviour, Minneapolis, to associate, Zion, Buffalo Lake. **Esbjornson, R. Louise,** on leave from call, to interim, Southwestern Minnesota Synod, Redwood Falls. **Everett, David P.,** Holy Cross, Excelsior, to Grace, Mora. **Fjelstul, Kathleen A.,** on leave from call, resigned. **Foster, Kristin M.,** associate, Zion, Cloquet, to Messiah, Mountain Iron. **Gevik, J. Dean,** from retirement, to chaplain, Lutheran Memorial Homes, Twin Valley. **Goldsmith, James H.,** on leave from call, to interim, Northwestern Minnesota Synod, Moorhead. **Hallstrom, Lee D.,** co-pastor, First, Alexandria, to First, Renville. **Hanson, Roger L.,** Hope, Everly, Iowa, to Trinity, Madelia. **Heng, Rolf O.,** Scandia and Trinity, Beltrami, removed. **Hogenson-Rutford,** John D., newly ordained, to Grace, Brandon. **Hokonson, Stephen C.,** on leave from call, to chaplain, Oak Park Heights Correctional Facility, Oak Park Heights. **Jacobus, Jeffrey A.,** associate, Transfiguration, Bloomington, to leave from call. **Johnson, Cindi Beth,** graduate study, to Faith, Coon Rapids. **Johnson, Marlan M.,** Trinity, Cyrus, to Amo and Bethany, Storden. **Johnson, Philip A.,** Providence Valley, Dawson, to Grace, Detroit Lakes. **Johnson, Randall D.,** associate, Our Savior, West Bend, Wis., to associate, United, Red Wing. **Kuenzel, Bruce A.,** associate, Master, Minneapolis, to associate, Granite Falls, Granite Falls. **Larson, Marvin L.,** Calvary, Alexandria, to Memorial, Afton. **Malotky, Catherine A.,** associate, Our Saviour, Minneapolis, to associate, Zion, Buffalo Lake. **McRae, Scott D.,** newly ordained, to Minnetonka, Minnetonka. **Mensing, Wayne W.,** Immanuel and Indherred, Starbuck, to Our Saviour and Saron, Montevideo. **Moen, Thomas H.,** Word of Peace, Rogers, to Glen Cary, Anoka. **Monson, Paul O.,** co-pastor, First English, Fairbault, to Good Shepherd, Minneapolis. **Mueller, Jerry L.,** on leave from call, resigned. **Myhre, Thomas A.,** Bethlehem, Twig, to leave from call. **Ohrtman, Deborah A.,** Danebo, Taylor, to leave from call. **Olsen, Susan V.,** on leave from call, removed. **Ondarko, Patricia Ann,** newly ordained, to Oak Lake, Kerrick; Trinity, Bruno. **Ormseth, Dennis H.,** interim, Minnetonka, Minnetonka, to interim, St. Paul Area Synod, St. Paul. **Osthus, Mark A.,** assistant to president, Luther Northwestern Seminary, St. Paul, to Bethlehem, Grand Marais; Trinity, Hovland. **Parbst, John N.,** Salem, St. Paul, to retirement. **Pederson, Bruce E.,** on leave from call, to director of pastoral care, Ebenezer Society, Minneapolis. **Pederson, W. Dennis,** associate, North Heights, St. Paul, to executive director, International Lutheran Renewal Center, St. Paul. **Person, Eldon C.,** interim, Zion, Stewartville, to leave from call. **Peterson, David C.,** Kongsvinger, Oslo, to Gary and St. Petri, Gary; St. Olaf, Twin Valley. **Peterson, Magnus,** Bethesda, Alexandria; Zion, Buffalo Grove, to leave from call. **Peterson, Russell A.,** Chisago Lake, Center City, to retirement. **Raquet, Peter A.,** interim, Ezekiel, River Falls, to associate, Lake Nokomis, Minneapolis. **Robinson, K. Bruce,** on leave from call, removed. **Rydberg, Mark M.,** Independence, Independence, Wis., to Cross of Christ, Houston. **Saarem, Nolan M.,** graduate study, to leave from call. **Sanderson, Kwen O.,** on leave from call, to interim, Northwestern Minnesota Synod, Moorhead. **Schneider, Jon D.,** on leave from call, to chaplain, Green Acres Home, Chisago City. **Seaberg, Peter J.,** St. John, Annandale, to interim, Southwestern Minnesota Synod, Redwood Falls. **Solomonson, Gordon O.,** on leave from call, to retirement. **Stier, Leon L.,** Calvary, Rapidan, to associate, Christ, Preston. **Swanson, James R.,** Trinity, Cass Lake, to leave from call. **Swenson, Walter H.,** associate, Good Shepherd, Viroqua, Wis., to St. Olaf, Austin. **Thom, Bradley,** newly ordained, to Lac Qui Parle, Dawson. **Thompson, Paul,** newly ordained, to associate, Immanuel and Wilmington, Caledonia. **Tonsager, Steven R.,** associate, Christ, Lake Elmo, to leave from call. **Vetter, Wayne D.,** co-pastor, Calvary, Grand Forks, N.D., to Zion, Cloquet. **Watrous, Harold A.,** associate, Malta, Loring, Dobson, and Whitewater, Malta, Mont., to Bethany, Deer River. **Worthington, Sharon A.,** newly ordained, to Immanuel, Dunnell; Union State Line, Estherville. **Zielske, Daniel E.,** Cross of Glory, Hartland, to leave from call. **Ziemer, David C.,** director/pastor, Camp Hiawatha, Deer River, to associate, Our Savior, Cloquet. **Zimmerman, Reid A.,** on leave from call, removed.

MISSISSIPPI

Thurber, William J., received from the Lutheran Church—Missouri Synod, to Galilean, D'Iberville.

MISSOURI

Bauermeister, Paul J., professor of pastoral care and counseling, Lutheran School of Theology at Chicago, to pastor of pastoral care, Missouri-Kansas Synod, Shawnee Mission. **Ehrlichmann, James R.,** Our Savior, Topeka, Kan., to Trinity, Kirkwood. **Gary, Margaret E.,** associate, Unity, Bel-Nor, to leave from call. **Gmelich, David,** associate, Calvary, St. Louis, to leave from call. **Hachtel, Joanne** (AIM), teacher, Zion, Ferguson, to leave from appointment. **Hagle, Grant,** Our Saviour, Buffalo, to chaplain, St. John Regional Health Center, Springfield. **Piel, Mark F.** (AIM), teacher, Atonement, Ferguson, resigned. **Pierce, Jimmie L.,** graduate study, to chaplain, Hands of Hope Hospice, St. Joseph. **Skarstad, Vern T.,** pastor/developer, Oklahoma City, Okla., to Ruskin Heights, Kansas City. **Spath, L. Michael,** assistant, Atonement, Florissant, to leave from call. **Weber, Sally** (AIM), teacher, Zion, Ferguson, to leave from appointment.

MONTANA

Boe, Darrell A., on leave from call, removed. **Brauer, Bradley J.,** assistant, St. Paul, Massillon, Ohio, to Loring, Loring; Malta, Malta; Whitewater, Whitewater; Dodson, Dodson. **Christopherson, John,** newly ordained, to associate, Hope, Bozeman. **Dreyer, Martin E.,** on leave from call, to Our Saviour, Laurel. **Haugen, Allen G.,** Big Timber, Big Timber; Melville, Melville, to Bethel and Immanuel, Joplin. **Holmlund, James W.,** Faith, Ronan, to Big Timber, Big Timber; Melville, Melville. **Larson, David H.,** St. Luke, Shelby, to retirement. **Olson, David D.,** newly ordained, to Our Savior, Thompson Falls. **Steiner, Stephanie M.,** Bethany, Dutton, to leave fromm call. **Wolter, Keith R.,** American, Harlowton; Trinity, Martinsdale; Grace, Barber, to Atonement, Billings.

NEBRASKA

Andresen, John C., on leave from call, resigned. **Coen, D. Paul,** associate, Trinity, Thief River Falls, Minn., to campus pastor, Kearney State College, Kearney. **Markwardt, Mary Lou** (AIM), director of Christian education, First, Lincoln, to leave from appointment. **Nietfeld, Eileen S.** (AIM), on leave from appointment, removed. **Steindal, Yvonne L.** (AIM), director of youth ministry, St. Luke, Silver Spring, Md., to director of youth ministry, First, Lincoln.

NEVADA

Lies, Donald E., associate, Community, Las Vegas, to leave from call.

NEW HAMPSHIRE

Rosholt Bianchi, Theresa, on leave from call, removed. **Werdelin, Earl D.,** Holy Trinity, Newington, N.Y., to Prince of Peace, Claremont.

NEW JERSEY

Amerman, Peter D., St. Mark, Pemberton, removed. **Browne, Mercedes W.,** newly ordained, to pastor/developer, Plainfield. **Carroll, Dennis J.,** on leave from call, removed. **Farley, David E.,** chaplain/clinical pastoral education supervisor, University of Texas, Houston, to director of training, Hospital Chaplaincy Inc., Princeton. **Feil, Gloria B.** (AIM), parish worker, Redeemer, Vineland, to parish worker, St. John, Westville. **Johnson, David B.,** Ascension, New Brunswick, to associate, St. John, Ocean City. **Johnson, Phillip,** Grace, Jersey City, to St. Paul, Jersey City. **Kauffman, Stephen R.,** St. John, Slatington, Pa., to assistant administrator, Lutheran Home, Moorestown. **Kelly, Charles T.,** Christus, Epiphany, Grace, La Trinidad and New Life, Camden, to leave from call. **Krause, Richard V.,** Holy Trinity, Magnolia, to retirement. **Laustsen, Jeffrey R.,** St. Paul, Linden, to pastor/developer, Waretown. **Linderman, G. Richard,** Abiding Peace, Budd Lake, to Zion, Rahway. **Schultz-Rothermel, Marilyn Jean,** co-pastor, St. Mark, Trenton, N.J., on leave from call. **Smith, Brent F.,** on leave from call, removed. **Wecht, David J.,** Our Saviour, Teaneck, to leave from call.

NEW MEXICO

Braaten, Mark H., associate, Atonement, Boulder, Colo., to Our Savior, Alamogordo. **Ross, Michael,** newly ordained, to Trinity, Clovis.

NEW YORK

Anderson, Joseph F., St. Peter, Port Jervis, resigned. **Beck, Cherlyne V.,** Faith, Livonia, Mich., to associate, St. Peter, Huntington Station. **Blom, Ronald C.,** Atonement, Staten Island, to leave from call. **Brocker, Lorilee,** assistant, Trinity, Brooklyn, to leave from call. **Burgess, Joseph A.,** executive director of theological studies division, Lutheran Council in the U.S.A., New York, to leave from call. **Califano, John,** received from the Roman Catholic Church, to Emmanuel, Chatham; Christ, Ghent. **Decker, Mark,** newly ordained, to Holy Redeemer, Brooklyn. **Drum, Maury M.,** assistant to president, ALC Eastern District, Glen Head, to director of pastoral care, Lutheran Medical Center, Brooklyn. **Foley, Audrey B.,** Redeemer, New Paltz, to retirement. **Fowler-Lindner, Dana,** newly ordained, to Grace, Dunkirk; Zion, Silver Creek. **Fowler-Lindner, Eddy,** newly ordained, to Grace Dunkirk; Zion, Silver Creek. **Funk, Howard E.,** Holy Trinity, Bellerose, to retirement. **Gardner, Romaine L.,** reinstated, to Trinity, Staten Island. **Harry, Jeff A.,** on leave from call, removed. **Herb, Donald W.,** St. John, Lindenhurst, to retirement. **Hesford, John K.,** deployed staff, LCA Division for Mission in North America, New York, to leave from call. **Houck, John R.,** general secretary, Lutheran Council in USA, New York, to

retirement. **James, Phyllis,** on leave from call, removed. **Jerge, James H.,** Grace, Dunkirk, to Prince of Peace, Depew. **Jeske, Richard L.,** faculty, Lutheran Seminary at Philadelphia, Pa., to Holy Trinity, New York. **Leclercq, Richard,** St. Paul, West Plains, to leave from call. **Leopold-Trump, John R.,** St. Philip, Brooklyn, to leave from call. **Lillestolen, Lars H.,** Messiah, Flushing, to retirement. **Lindholm, Charles D.,** Good Shepherd, Scotia, to Good Shepherd, Glenville. **Lorthioir, Raymond E.,** Trinity, West Hempstead, resigned. **McKenzie, John S.,** associate, Zion, Staten Island, to Advent, Elmont. **McQueen, Thomas R.,** on leave from call, removed. **Nervig, Robert M.,** director, Martin Luther Camp Corp., Highland Lake, to Trinity, Brooklyn. **Neumann, Norman E.,** director of services with social service agencies, ALC Division for Service and Mission in America, New York, to retirement. **Olsen, Eric W.,** newly ordained, to Holy Trinity, Saranac Lake. **Olsen, Richard W.,** St. Stephen, East Schodack; St. Paul, Rensselaer; St. John, Troy, to retirement. **Peterman, Richard L.,** director, LCA One in Mission Appeal, New York, to retirement. **Priess, Gilbert E.,** chaplain, Queens Hospital Center, Jamaica, to retirement. **Reisch, Paul C.,** interim, St. John, Merrick, to retirement. **Reo, Hun,** assistant, St. Jacobus, Woodside, to chaplain, Seamen and International House, New York. **Ressmeyer, Rudolph R.,** bishop, AELC East Coast Synod, Mineola, to retirement. **Rosario-Rodriguez, Nitza,** Emmanuel, Bayamon, Puerto Rico, to Trinity, Brooklyn. **Schultz-Rothermel, Michael,** co-pastor, St. Mark, Trenton, to campus pastor, Syracuse University, Syracuse. **Springer, Ronald W.,** Peace, San Bruno, Calif., to St. John, Merrick. **Squire, Garry W.,** St. Paul, Richmond Hill, to Messiah, Staten Island. **Stouffer, Jack E.,** assistant to bishop, LCA Metropolitan New York Synod, New York, to chaplain, Lutheran Medical Center, Brooklyn. **Streich, Charles R.,** coordinator, Queens Lutheran Coalition, New York, to graduate study. **Swanson, Mark E.,** newly ordained, to Our Saviour, Jamaica. **Swanson, Reuben T.,** secretary, LCA Office of the Secretary, to retirement. **Torcello, Leonard T.,** Third, Rhinebeck, to Bethlehem, Baldwin. **Vredenburg, David A.,** associate, Immanuel, New York, to leave from call. **Wagschal, Francis K.,** director of Faith and Life Institute, LCA Division for Mission in North America, to retirement. **Warland, Barbara F.,** on leave from call, removed. **Werner, Harry E.,** on leave from call, removed. **Wickey, Ronald W.,** associate, St. Paul, East Northport, to associate, Abiding Presence, Fort Salonga. **Wieber, Harriet J.,** Trinity Evangelical Flatbush, Brooklyn, to St. Barnabas, New York. **Zimmerman, Richard J.,** assistant, Holy Trinity, New York, to leave from call.

NORTH CAROLINA

Cloninger, C. Jeffrey, St. Michael, High Point, resigned. **Ellingsen, Mark,** associate research professor, Lutheran Foundation for Ecumenical Research, Strasbourg, France, to Haven, Salisbury. **Fitzsimmons, Mark E.,** Bethany, Boone, to Christus Victor, Durham. **McManus, Charles R.,** Lutheran Chapel, Gastonia, to St. Peter, Southport. **Palumbo, Paul Kevin,** newly ordained to Abiding Savior, Durham. **Pitts, Terry F.,** director of alumni affairs, Lenoir-Rhyne College, Hickory, to Bethlehem, Hickory. **Rinn, Ronald A.,** St. Matthew, Jacksonville, Fla., to Augsburg, Winston-Salem. **Squire, Phillip M.,** Resurrection Kings, Mountain, to King of Glory, Winston-Salem. **Stirewalt, John D.,** newly ordained, to St. Stephen, Gold Hill.

NORTH DAKOTA

Fankhanel, Stuart K., Christ, Lignite, to St. John, Killdeer. **Hallowell, Thomas R.,** St. John, Birnamwood, Wis., to Belfield, Belfield. **Hatlen, Carol E.,** newly ordained, to Our Savior, Kloten; Center, Mapes; McVille, McVille. **Henkelmann, Frederick W.,** English, Maxbass; Dovre, Newberg, to Peace, Linton. **Juergensen, Larry G.,** Gloria Dei, Felton; Winchester, Borup, Minn., to Horace, Horace. **Kangas, C. Thomas,** Holy Cross, Powers Lake, to Holy Cross, Powers Lake, Bethel, Battleview (correction). **Mannel, Gregory A.,** graduate study, to associate, United, Grand Forks. **Ngakane, Maurice M.,** Bucyrus, Richland and Wolf Butte, Bucyrus, to Bucyrus and Richland, Bucyrus. **Pierson, Rosemary Anne,** on leave from call, removed. **Pilch, Piotr,** Trinity, Trenton, to Normanna and Vang, Dunn Center. **Snipes, William H.,** on leave from call, to Calvary, Arleta. **Solberg, David O.,** graduate study, removed. **Tveit, Laurel R.** (AIM), lay assistant, English, Hazen, removed. **Wolkenhauer, Alan J.,** co-pastor, First, Sheyenne, to co-pastor, Antelope Valley, Oberon; Eden, First, Grandfield and Grace, Sheyenne.

OHIO

Bartholomew, Christopher W., associate, First English, Peoria, Ill., to Redeemer, Brook Park. **Bauer, Gerald W.,** Puritas, Cleveland, to leave from call. **Bordonaro, William J.,** Advent, Uniontown, to Good Shepherd, Springfield. **Campbell, Jeffrey,** St. Peter, Ridgeville, to St. Mark, Delaware. **Campbell, P. Douglas,** Fellowship, Worthington, to St. Jacob, Anna. **Connor, Paula Maeder,** associate pastor, Capital University, Columbus, to leave from call. **Curry, Robert L.,** associate, St. Paul, Grosse Pointe Farms, Mich., to Faith, Cincinnati. **Dadlow, Bryan L.,** on leave from call, to Messiah, Newton Falls. **Dumke, Dawn D.** (AIM), lay assistant, Bethlehem, Pemberville, to lay assistant, Zion, Waterville. **Gibson, Robert F.,** St. Paul, Somerset, to retirement. **Gunderman, Joan A.,** assistant to the bishop, Southern Ohio Synod, Columbus, to St. John, Zanesville. **Hammer, R. Keith,** St. Stephen, Sylvania, to graduate study. **Hansen, Jean M.,** newly ordained, to St. Paul, Sharon Center. **Hautala, George E.,** Good Hope, Zoarville; St. Paul, Bolivar, to retirement. **Heierman, Jonathan A.,** newly ordained, to leave from call. Hofer, John E., Norwood, Cincinnati, to retirement. **Horn, Charles M.,** on leave from call, to Pleasant Valley, Ashland; Rowsburg, Rowsburg. **Johnson, Brian S.** (AIM), on leave from appointment, to director of music, First, Springfield. **Johnson, Leanel E.,** on leave from call, removed. **Kampfe, Eric N.,** Master, Perrysburg, to leave from call. **Kaufman, Patti Anne,** co-pastor, Emmanuel, Montra, to associate, Prince of Peace, Westlake. **Kennedy, John L.,** Emmanuel, Warren, to retirement. **King, Cecil E.,** St. John, Hicksville, to retirement. **Matevia, Brian L.,** on leave from call, to staff chaplain, Riverside Methodist Hospital, Columbus. **Meyer, David L.,** on leave from call, removed. **Middleswarth, William H.,** St. Paul, Pomeroy; St. John, Racine, to retirement. **Mineo, Ralph J.,** St. Paul, Port Clinton, to St. Luke, North Baltimore. **Mittermaier, John G.,** Trinity, Circleville, to retirement. **Myrom, Donald B.,** on leave from call, to director of annual giving and support, Lutheran Social Services of Miami Area, Dayton. **Nathan, Alan,** St. Paul, Fairview Heights, Ill., to Zion, Wooster. **Ogden, Douglas M.,** newly ordained, to Reformation, Columbus. **Orovitz, Ronald A.,** First, Galion, to co-pastor, Providence, Holland. **Persaud, Patrick M.,** assistant chaplain, Duke University Medical Center, Durham, N.C., to director of clinical pastoral education, Cleveland Clinic Foundation, Cleveland. **Quever, Grant D.,** Pioneer Lake, Conover, Wis., to pastor/developer, Akron. **Rand, Howard F.,** Hope, Cleveland, to Trinity, Crestline. **Reichert, Carl B.,** interim, Redeemer, Brook Park, to leave from call. **Schafer, Jerry L.,** associate, Prince of Peace, Kalamazoo, Mich., to associate, Divinity, Cleveland. **Schibler, Catherine L.,** newly ordained, to Good Shepherd, Vickery. **Schieber, Richard D.,** Shepherd of the Valley, Canoga Park, Calif., to Zion, Sandusky. **Schildbach, Rudolf,** chaplain, Lutheran General Health Care System, Columbus, to St. John, Philo; St. John Stovertown, Stovertown. **Scott, Matthew,** newly ordained, to Westwood, Dayton. **Selm, John A.,** St. Peter, New Lebanon, to retirement. **Stanton, Jason A.,** Grace, St. Albans, W.Va., to Mighty Fortress, Kettering. **Swartz, Paul F.,** assistant to bishop, LCA Ohio Synod, Columbus, to leave from call. **Thielo, David R.,** associate, Resurrection, Saginaw, Mich., to Christ, Willoughby. **Wietelmann, David R.,** St. James, Saginaw, Mich., to associate, St. John, Bellevue. **Wilken, Wayne L.,** on leave from call, removed. **Williamson, Lynn T.,** associate, First, Shelby, to St. Jacob, Massillon. **Young, Jack F.,** on leave from call, to Grace, Colfax.

OREGON

Barker, Kathleen Jean (AIM), lay assistant, Holy Cross, Salem, to graduate study. **Curtis-Buss, Jerry,** newly ordained, to associate pastor, St. Andrew, Beaverton. **Getzendanner, David C.,** Faith, Salem, to retirement. **Kintner, Susan M.,** graduate study, to associate, St. Luke, Portland. **Kuo, Ying-Chhi,** pastor/developer, Asian Ministry, Richardson, Texas, to pastor/developer, Portland. **Nichols, David R.,** newly ordained, to associate, St. Stephen, Gladstone. **Paulson, David E.,** on leave from call, to Zion, La Grande. **Raedeke, Gerald,** on leave from call, to Grace, Enterprise. **Scott, Rory T.,** Zion, Newberg, to leave from call. **Sutherland, Kenneth A.,** Peace, Portland, to leave from call. **Wilson, Zane O.,** Bethel, Portland, to Springfield, Springfield.

PENNSYLVANIA

Bailey, Thomas H., Zion, Plymouth, Mass., to Shepherd of the Hills, Karthaus. **Baily, Howard O.,** Trinity, Fort Washington, to retirement. **Baldwin, Deirdre,** vice president under synod administration, Trinity, Fairless Hills, to leave from call. **Beaumont, Sara M.,** newly ordained, to Living Word, Roslyn. **Bigelow, Frederick H.,** chaplain, State Correctional Institute at Rockview, Bellefonte, to chaplain, Smithfield Correctional Institute, Huntingdon. **Bigelow, Richard P.,** Ascension, Lancaster, to Shell, Shellsville. **Bogen, Mark,** Our Savior, Stanton; St. Paul, Hazen, N.D., to North Zion, Pittsburgh. **Bramer, James,** St. John, Richfield; St. John, Mount Pleasant Mills, to leave from call. **Brown, Denise H.,** on leave from call, to Lutheran Management Services, Philadelphia. **Camberg, Lawrence R.,** interim, Southwestern Pennsylvania Synod, Pittsburgh, to Mount Zion, Pittsburgh. **Cawkins, John M.,** newly ordained, to assistant, St. John Mark, Homestead. **Charles, Charles J.,** executive director, Greater Reading Area Involved Lutherans, Reading, to Allegheny, Alleghenyville. **Clark, David W.,** Evangelical, Waynesboro, to assistant administrator, Lutheran Social Services, Gettysburg. **Cluley, William H.,** associate, St. Paul, Hanover, to First English, Columbia. **Cornelison, Edward N.,** on leave from call, to Laurel Trinity, Jennerstown. **Crothy, Edward J.,** Lynwood, Belle Vernon, to Forks-Zion, Leechburg. **Davis, Harvey R.,** received from the Episcopal Church, to president, Lutheran Management Services, Philadelphia. **De Long, David L.,** St. Luke, Bainbridge, to St. Paul, Hanover. **Dederer, C. Christian** (AIM), organist/choirmaster, Messiah, South Williamsport, resigned. **Dietz, Shirley E.** (AIM), on leave from call, removed. **Eickhoff, Jay B.,** St. John, Berrysburg, to Bergstrasse, Ephrata. **Elsass, Ned C.,** executive director, Lutheran Children's Home, Zelienople, to leave from call. **English, Mark T.,** Calvary, Philadelphia, to leave from call. **Esborn, William N.,** St. Paul, Loganton; St. John, Booneville; St. Paul, Mill Hall; Salona, Salona, to Messiah, Mifflintown. **Horn, James L.,** Emmanuel, Pittsburgh, to leave from call. **Gelb, Richard B.,** pastor/developer, Harrisburg, to Tree of Life, Harrisburg. **Gleason, David R.,** Palm, Palmyra, to First, Pittsburgh. **Gottschall, John K.,** newly ordained, to Prichard Memorial, Philadelphia. **Grill, Janet B.,** on leave from call, to St. Andrew,

Pittsburgh. **Hamer, Ralph W.,** newly ordained to James, Altoona. **Harper, Ruth V.** (AIM), assistant to pastor, St. Mark, Auburn, Ind., to director of Christian education/youth, Robeson, Plowville. **Held, Gregory B.,** Hope, Pittsburgh, to Emmanuel, Export. **Heusmann, Albert H.,** Sharon, Selinsgrove, to leave from call. **Jerge, Gene F.,** on leave from call, removed. **Jones, Richard C.,** on leave from call, to St. Matthew, Schuylkill Haven. **Jorgensen, John A.,** reinstated, to Faith, Mount Penn. **Karge, Thomas E.,** newly ordained, to associate, Holy Trinity, Lancaster. **Keeler, Jack E.,** director of Truck Stop Chaplaincy for Carlisle/West Shore Area, Mifflinburg, resigned. **King, Gayle M.** (AIM), parish musician, Christ, Trumbauersville, to church musician, St. Paul, Telford. **Klos, Frank W.,** director of department for program resources, LCA Division for Parish Services, Philadelphia, to retirement. **Kyd, Lynda R.,** assistant, St. Mark, Reading, to St. John, Mohnton. **Kysar, Myrna B.,** Christ, Reading, to co-pastor, Upper Dublin, Ambler. **Kysar, Robert D.,** on leave from call, to co-pastor, Upper Dublin, Ambler. **Lakey, Richard J.** (AIM), director of music, St. Mark, Williamsport, resigned. **Littleton, Dolores E.,** St. Paul, Lansdowne, to Trinity, Havertown. **Livermore, Mark S.** St. Peter, Philadelphia, to leave from call. **Long, Joseph D.,** associate, St. John, Shiremanstown, resigned. **Louder, Larry H.,** associate, St. Luke, Silver Spring, Md., to Evangelical, Duncansville. **Martin, Michael,** newly ordained, to assistant, Trinity, Lehighton. **Mayer, J. Robert,** Unity, Manor; St. John, Jeannette, to retirement. **Mechtly, Ivan R.,** St. John, Tremont, to leave from call. **Michaelsen, April L.,** assistant, Nativity, Reading, to Sons of Zebedee, Saltsburg. **Miller, Vernon J.,** Christ, Du Bois, to retirement. **Moore, Clarence C.,** Zion United, Hanover Junction, to retirement. **Motaka, Donald E.,** Tabernacle, Philadelphia, to leave from call. **Payerchin, Paul M.,** on leave from call, removed. **Peirson, Ronald E.,** St. Mark, Hanover, to leave from call. **Pelikan, Theodore,** Grace, Johnstown, to Fourth, Altoona. **Person, Truis E.,** newly ordained, to St. Paul, Beaver Falls. **Peterson, Kris,** newly ordained, to assistant, Zion, Spring City. **Picchini, Ellen M.** (AIM), coalition director, Lackawanna Archbald, to church worker, St. Luke, Archbald. **Pile, Gregory R.,** Samuel, Somerset; St. Paul, Rockwood; Messiah, New Country, to St. David, Davidsville. **Reddinger, Charles T.** (AIM), director of Christian education/youth, Palmyra, to leave from appointment. **Ritter-Esborn, Anna M.,** St. Paul, Loganton; St. John, Boonville; St. Paul, Mill Hall; and Salona, Salona, to Messiah, Mifflintown. **Robbins, James M.,** Christ, Charleroi, to retirement. **Routta, Luther H.,** newly ordained, to assistant, Atonement, Wyomissing. **Scheip, Michael A.,** St. John, Espy, resigned. **Scheitlin, George E.,** coordinator of Lutheran church volunteers, LCA Division for Parish Services, to assistant to bishop, Southeastern Pennsylvania Synod, Philadelphia. **Schwartz, Donald J.,** Friedens, Hegins, to leave from call. **Schroeder, Carl E.** (AIM), on leave from appointment, to organist/choirmaster, St. Stephen, Lancaster. **Schueltz, John H.,** Advent, Penn Hills, to retirement. **Sheneman, Lloyd E.,** on leave from call, to assistant, St. Luke, Devon. **Sibley, Leonard A.,** staff, manager program and budget development, LCA transition team, to retirement. **Simen, Robert B.,** Trinity, Crestline, to retirement. **Spangler, Kenneth E.,** St. Paul, Fayetteville, to retirement. **Stennett, Thomas R.,** Christ, Millvale, to retirement. **Stinner, Franklin,** Christ, Stouchsburg, to Messiah and St. Mark, Wilkes-Barre. **Talbot-Moses, Terryann,** St. Luke, Roaring Spring, to leave from call. **Thomas, Robert E.,** on leave from call, removed. **Thomasson, Linda,** newly ordained, to St. John, Philadelphia. **Thompson, Kenneth H.,** Zion, Shannondale; Bethlehem, Ohl, to St. Paul, Canonsburg. **Tickner, John W.,** Trinity, Ellwood City, to Immanuel, Erie. **Tomlinson, Thomas N.,** on leave from call, to Bethel, Philadelphia. **Van Loon, Ralph R.,** coordinator of worship, LCA Division for Parish Services, Philadelphia, to retirement. **Wanner, Joan M.,** assistant, St. Paul, Millersville, to leave from call. **Wefald, Eric K.,** newly ordained, to assistant, St. John, Pittsburgh. **Wertz, Bruce B.,** Ascension, McKees Rocks, to leave from call. **Wesley, Yvonne Edith,** newly ordained, to Christ Starview; Union, Saginaw. **Westerberg, Robert J.,** on leave from call, to retirement. **Whicomb, John K.,** Port Royal, Port Royal; St. Paul, Nook, to leave from call. **Widmeyer, W. Jean** (AIM), parish deaconess, Emanuel, Philadelphia, to leave from appointment. **Yoder, Obie W.** (AIM), parish assistant, St. Clairsville Lutheran Parish, Osterburg, to director of education and youth evangelism, Christ, Sipesville. **Youse, Paul M.,** Zion, Enola, to retirement. **Zikell, Frederick B.,** First, Apollo, to Holy Trinity, Irwin. **Zimmerman, Kenneth W.,** Zion, Goldsboro, to retirement.

SOUTH CAROLINA

Chartier, Kathleen B., newly ordained, to Christ, Columbia. **Cobb, William,** St. Paul, Aiken, to Grace, Rock Hill. **Frederick, Richard A.** (AIM), director of Christian education, Advent, North Charleston, to leave from call. **Harris, Robert W.,** associate, Ebenezer, Columbia, to graduate study. **Kannaday, Wayne C.,** Mount Hermon, West Columbia, to leave from call. **Lineberger, Robert B.,** Immanuel, Bluefield, W.Va., to Christ the King, Columbia. **Wood, Deborah J.,** newly ordained, to Trinity, Georgetown. **Young, Wayne W.,** on leave from call, removed.

SOUTH DAKOTA

Eidsness, Arlo K., Faith, New Effington; First, Clair City, to retirement. **Kemppainen, Robert A.,** received from the Evangelical Lutheran Church in Canada, to associate, Bethlehem, Aberdeen. **Kreyer, Roger A.,** Our Savior, Faulkton; Orient, Orient, to associate, Memorial, Pierre; Grace Hayes. **Lehmann, Erika H.,** on leave from call, to associate, Grace, Parker. **Lizarazo, Natanael,** received from the Evangelical Lutheran Church of Colombia, to Trinity, Edgemont. **Rew-Werling, Janine G.,** newly ordained, to Evangelical, Falnes and Highlanda, Langford; Augustana, Claremont. **Tolpingrud, Amy C.,** received from the Evangelical Lutheran Church in Canada, to Badger, Badger. **Tolpingrud, Mitchell K.,** received from the Evangelical Lutheran Church in Canada, to Badger, Badger. **Wangsness, Barbara,** newly ordained, to Trinity, Edgemont. **Werling, Craig,** newly ordained, to Evangelical, Falnes, and Highlanda, Langford; Augustana, Claremont. **Wieland, George W.,** Salem, Bark River, Mich., to Scandinavia, Aberdeen, Bethany, Mellette. **Wilcox, Frank E.,** director of spiritual ministries, Evangelical Lutheran Good Samaritan Society, Sioux Falls, to retirement.

TENNESSEE

Ignatz, Kathy A. (AIM), administrative secretary/program assistant, Faith, Knoxville, removed. **Ladd, Larry L.** (AIM), on leave from appointment, removed. **Lorenz, Harry J.,** Grace, Oak Ridge, to retirement. **Neas, Michael G.** (AIM), musician, Holy Trinity, Kingsport, to director of music/organist, Reformation, Greeneville. **Shreve, Julia D.,** Our Saviour, Memphis, to leave from call. **Sink, Henry R.,** United, Lock Haven, Pa., to pastor/developer, Bartlett. **Tholstrup, David B.,** missionary, Cuzco, Peru, to Gloria Dei, Knoxville. **Williams, Dayton A.,** St. Matthew, Paducah, Ky., to Ascension, Memphis.

TEXAS

Ablin, Ralph C., on leave from call, removed. **Anderson, Dwight A.,** vice president of residential services for the elderly, Lutheran Social Services of Texas, Austin, to leave from call. **Appel, Paul D.,** St. Paul, Au Gres, Mich., to associate, Bethany, Fredericksburg. **Beicke, Johanna M.,** chaplain, St. David's Community Hospital, Austin, to leave from call. **Birk, Ronald W.,** on leave from call, removed. **Bolte, Merle E.,** St. John, Goliad, to Lord of Joy, Houston. **Conrad, Deborah L.,** newly ordained, to associate, St. Paul, La Grange. **De Ruiter, Peter J.,** military chaplain, U.S. Navy, Corpus Christi, to retirement. **Dorow, James P.,** reinstated, to Good Shepherd, Dallas. **Ehrenfeld, David C.,** on leave from call, removed. **Faulkner, Margie** (AIM), lay assistant, Trinity, Fort Worth, to leave from appointment. **Hagens, Clarence J.,** associate, Palm Valley, Round Rock, to retirement. **Haugen, Howard N.,** on leave from call, removed. **Henrichs, Larry G.,** interim, First, Galveston, to personnel director/associate chaplain, Clifton Sunset Home, Clifton. **Hill, David W.,** administrative assistant, Harlem Interfaith Counseling Service, Bronx, N.Y., to Mount Olive, Dallas. **Hillmer, John S.,** Our Savior, Madison Heights, Mich., to associate, Central, Dallas. **Huertson, Darwin L.,** associate, Abiding Presence, San Antonio, to Grace, Harlingen. **Jarvis, Wayne L.,** retirement, to director, Lutheran Outdoors Retreat Ministry, Austin. **Kaiser, Mary Kuhlmann,** associate director, Lutheran Foundation of the Southwest, Austin, to leave from call. **Kern, Edward J.,** associate, Shepherd King, San Antonio, to Amazing Grace, San Antonio. **Knox, Daryl K.,** Spirit of Joy, Brownsville, to Salem, Port Lavaca. **Kraemer, D. Ray,** St. Paul, Bulverde, to Immanuel, Pflugerville. **Lauderdale, Daniel L.,** on leave from call, removed. **Lucke, Mark H.,** co-pastor, St. John, Bellville, to graduate study. **McCarroll, Charlotte** (AIM), administrative assistant, Risen Lord, Odessa, to leave from appointment. **Naffler, Vernon H.,** missionary, Suriname, South America, to St. John, San Juan. **Olila, Howard R.,** Hope, Cedar Hill, to leave from call. **Palmquist, Keith S.,** on leave from call, to Peace, Vernon. **Pereyra, Luis Alberto,** assistant, Trinity, Brooklyn, N.Y., to assistant professor of Hispanic studies and Christian ministry, Lutheran Seminary Program in Southwest, Wartburg Seminary, Austin. **Rein, Charles E.,** on leave from call, retirement. **Roesch, Gordon A.,** Community of Hope, Fort Worth, to St. Andrew, Hurst. **Schlueter, Thomas R.,** Grace, Abilene, to Prince of Peace, Arlington. **Sorensen, Lynnae I.** (AIM), lay assistant, St. Paul, Bulverde, to lay assistant, Shepherd King, San Antonio. **Steege, Armin L.,** graduate study, removed. **Steingruber, Paul,** Community of Christ, Houston, to retirement. **Sultemeier, Stanley E.,** Pines, Spring, to Emanuel, Seguin. **Swygert, Thomas H.,** Cross of Victory, San Antonio, to leave from call. **Volkmar, Lloyd B.,** interim, St. John, Dallas, to retirement. **Wahlberg, Philip L.,** bishop, LCA Texas-Louisiana Synod, Austin, to retirement. **Witkop, John M.,** newly ordained, to associate, St. Luke, Richardson.

UTAH

Crary, Kathleen M., on leave from call, removed. **Nelson, Jonathan A.,** associate, St. Mark, Aurora, Colo., to Shepherd of the Mountains, Park City.

VERMONT

Gill, Wayne A., on leave from call, removed. **Gustafson, Philip N.,** assistant, Zion, Pittsfield, Mass., to Trinity, Brattleboro.

VIRGINIA

August-September 1988

Braswell, James C., St. Luke, Mount Ulla, N.C., to Mount Calvary, Mount Jackson. **Byerly, John F.,** First English, Richmond, to retirement. **Doggett, Lewis B.,** associate chaplain, Mary Washington Hospital, Fredericksburg, to leave from call. **Endicott, Craig M.,** Community, Sterling, to associate, Holy Trinity, Falls Church. **Feldman, George R.,** St. James, Chilhowie, to St. Peter, Toms Brook. **Mohan, John Alan,** newly ordained, to associate, Faith, Arlington. **Schafer, David S.,** newly ordained, to assistant, Resurrection, Arlington. **Spraker,**

Charles E., chaplain and counselor, Western State Hospital, Staunton, to retirement. **Thomas, Brent,** newly ordained, to associate, Epiphany, Richmond.

October-December 1988

Antonson, Thomas W., on leave from call, removed. **Bland, Richard M.,** Apostles, Chesapeake, to St. Mark, Forestville; St. Martin, New Market. **Bollinger, Larry M.,** co-pastor, Gloria Dei, Redan, Ga., to Grace and St. Paul, Rural Retreat. **Burnette, Harold E.,** newly ordained, to Christ, Wise. **Coffey, A. Wade,** Bethany, Lexington; New Mount Olive, Fairfield, to leave from call. **Delaney, David K.,** St. Mark, Grafton-Yorktown, to graduate study. **Dorband, Lucille S.,** Solomon and St. Mary, Mount Jackson, to retirement. **Gillespie, Dennis W.,** Faith, Warner Robins, Ga., to Pemroke Lutheran, Pembroke; Redeemer, Pearisburg. **Harter, Harold J.,** on leave from call, to Reformation, Newport News. **Heintzelman, Warren C.,** St. James and Gravel Springs, Star Tannery; St. John, Winchester, to Gravel Springs, Star Tannery; St. John Winchester. **Honeycutt, Frank G.,** Trinity, Stephens City; St. Paul, Winchester, to St. John, Abingdon. **Humphrey, Robert F.,** Zion, Waynesboro, to graduate study. **Lane, Kenneth P.,** newly ordained, to Trinity, Roanoke. **Nussen, Jack D.,** Messiah, Virginia Beach, to leave from call. **Opsahl, Paul D.,** on leave from call, to Community, Sterling. **Palmquist, John F.,** administrator, Tall Oaks Fellowship House, Reston, resigned. **Ruby, Jeff,** newly ordained, to pastor/developer, Fredericksburg. **Schulz, Theodore M.,** Grace, Petersburg, WVa., to Apostles, Gloucester. **Siler, Russell O.,** reinstated, to Good Shepherd, Virginia Beach. **Sonafelt, Jeffrey R.,** St. Martin and Mount Zion, New Market; St. Mark, Forestville, to Mount Zion, New Market. **Steenhuisen, Lauve H.** (AIM), lay assistant, Emmanuel, Vienna, resigned. **Thalacker, Brent H.,** associate, St. Mark, Springfield, to leave from call. **Wessinger, Carroll L.,** regional director for Appalachia, LCA Division for Mission in North America, to leave from call. **Yeich, John D.,** Rader, St. John and St. Paul, Timberville, to Rader and St. Paul, Timberville. **Ziegenfuss, George L.,** New Mount Zion and Shiloh, Blacksburg, to leave from call. **Ziegenfuss, Murray,** newly ordained, to Mount Zion, Woodstock.

WASHINGTON

August-October 1988

Berheim, Donald R., chaplain/director of pastoral care, Good Samaritan Hospital, Puyallup, to leave from call. **Brekhus, Donald B.,** Immanuel, Silverton, Ore., to Our Saviour, Stanwood. **Briehl, John L.,** Spanaway, Spanaway, to retirement. **Carlson, Charles B.,** newly ordained, to associate, Emmanuel, Longview. **Chell, Paul A.,** All Saints, Federal Way, to leave from call. **Christensen, A. Gordon,** St. Paul, Winlock, to Emmanuel, Bremerton. **Clement, C. James,** Central, Morton, to retirement. **Elliott, Robert C.,** on leave from call, to retirement. **Ericksen, John M.,** Lake Chelan, Chelan, to Vashon, Vashon. **Ertsgaard, Lynn W.,** on leave from call, removed. **Freese, Paul D.,** Redeemer, Tacoma, to Our Saviour, Aberdeen. **Gard, Grant G.,** Zion, Kent, to interim, Northwest Washington Synod, Seattle. **Graham, Karls,** newly ordained, to assistant, Gethsemane, Seattle. **Grube, Clair L.,** interim, Freeborn, Stanwood, to leave from call. **Hickman, Gerald L.,** Kent, Kent, to Master, Pasco. **Huseth, David H.,** on leave from call, removed. **Hustad, Jack F.,** interim, Glendale, Seattle, to leave from call. **Jensen, Carl Anders,** on leave from call, to retirement. **Jepsen, Gary R.,** on leave from call, to Calvary, Federal Way. **Johnson, Sonja A.,** on leave from call, to interim, Northwest Washington Synod, Seattle. **Johnson, Ervin T.** (AIM), interim lay assistant, Central, Eugene, Ore., to director of Christian education/evangelism, Our Saviour, Seattle. **Kempe, Ronald E.,** assistant, Trinity, Longview, to Peace, Puyallup. **Kempff, Daniel G.,** newly ordained, to pastor/developer, Cristo Obrero, Wenatchee. **Kindschuh, Eugene H.,** co-pastor, Holy Trinity, Mercer Island, to leave from call. **Kinkead, Roger W.,** graduate study, to associate, Mountain View, Puyallup. **Kluth, G. Lee,** Holy Spirit, Kirkland, to Prince of Peace, Seattle. **Krels, Sandra Bowdish,** on leave from call, to associate, Mountain View, Puyallup. **Krusemark, Mardi L.,** on leave from call, to chaplain, Hospice of Seattle, Seattle. **Maakestad, Philip H.,** Emmanuel, Cheney, to Cross and Crown, Renton. **Moore, Donald N.,** Vinland, Poulsbo, to leave from call. **Morgan, Terry D.,** street minister, University District Street Ministry, Seattle, to leave from call. **Nelson, Michael J.,** associate, Atonement, Billings, Mont., to Wilbur, Wilbur. **Newcomer, Herbert C.,** Lord of Life, Kennewick, to leave from call. **Oakman, Douglas E.,** associate, Bethlehem, Oakland, Calif., to assistant professor of religion, Pacific Lutheran University, Tacoma. **Ohaks, Arnis,** associate, St. Matthew, Edmonds, to leave from call. **Olander, Edward A.,** military chaplain, U.S. Navy Office of Chaplain, Comsubgru Nine, Bangor, to Family of God, Bremerton. **Olson, Steven F.,** newly ordained, to associate, Messiah, Auburn. **Otterby, Leslie H.,** co-pastor, Our Saviour, Bremerton, to retirement. **Parks, David,** newly ordained, to associate, Our Savior, Everett. **Pearson, Joanne S.** (AIM), church educator, St. Peter by the Sea, Edmonds, to graduate study. **Pease, Gordon A.,** Bethlehem, Spokane, to Peace, Silvana. **Pechman, Warren W.,** interim, Bethany, Spanaway, to retirement. **Peterson, Jon R.,** chaplain, Skagit Valley Community Hospital, Mount Vernon, to director of pastoral care, Good Samaritan Hospital, Puyallup. **Peterson, Lynn,** newly ordained, to associate, Grace, Des Moines. **Peterson, Robert L.,** Emmanuel, Bremerton, to retirement. **Pickering, Eldon L.,** faculty, Lutheran Bible Institute, Issaquah, to leave from call. **Plummer, Carol L.,** interim, Our Saviour, Aberdeen, to leave from call. **Recher, John M.,** St. John, Seattle, to retirement. **Rodning, Richard A.,** Peace, Puyallup, to retirement. **Rossing, Barbara R.,** staff, Holden Village, Chelan, to graduate study. **Sachs, Robert E.,** Key Peninsula, Lakebay, to leave from call. **Sandrock, Sigrid M.,** associate, Our Saviour, Bremerton, to leave from call. **Scheid, J. Michael,** associate, First, Kennewick, to Our Savior, Raymond; First, South Bend. **Sinn, Randall P.,** associate, First of Richmond Beach, Seattle, to Faith, Lakewood. **Sneva, Wayne B.,** associate, Ballard First, Seattle, to leave from call. **Snider, Neal E.,** on leave from call, to associate of development, Lutheran Bible Institute, Issaquah. **Strain, F. Philip,** Emmanuel, Groton; Trinity, Houghton, S.D., to Freeborn, Stanwood. **Strandjord, Arne E.,** co-pastor, Messiah, Vancouver, to retirement. **Swenson, Richard** (AIM), lay assistant, Bethlehem, Tacoma, resigned. **Taylor, Martin S.,** newly ordained, to Central, Morton. **Tollefson, Conrad,** on leave from call, to associate, Prince of Peace, Seattle. **Tomer, Carol J.,** newly ordained, to associate, Fullness of God, Chelan. **Tomlinson, Joe H.,** interim, Wilbur, Wilbur, to Ascension, Spokane. **Walton, Nan Beth** (AIM), director of music, Bethlehem, Seattle, to director of music, Lord of Life, Renton. **Wegener, Frederick D.,** pastoral therapist, Lutheran Counseling Network, Federal Way, to leave from call. **Wietzke, Paul L.,** Our Saviour, Stanwood, to retirement. **Wolbrecht, Timothy,** on leave from call, to chaplain, St. Luke Medical Center, Bellevue.

October-December 1988

Aakre, Arne O., co-pastor, Oak Harbor, Oak Harbor, to retirement. **Beck, William J.,** Trinity, Freeland, to Elim, Brush Prairie. **Berg, Alan C.,** Shepherd of the Valley, Boise, Idaho, to Christ, Spokane. **Bilansky, Robert A.,** Nativity, Renton, resigned. **Birkeland, Carla A.** (AIM), on leave from appointment, removed. **Bomgren, Charles R.,** co-pastor, Holy Trinity, Mercer Island, to retirement. **Cox, David E.,** graduate study, to First of West Seattle, Seattle. **Danielsen, E. Edwin,** on leave from call, removed. **Goodwin, Steven J.,** newly ordained, to associate, Christ, Tacoma. **Gubsch, Tim,** newly ordained, to associate, Immanuel, Moses Lake. **Gutzman, Steven R.,** administrator, Scandia Retreat Center, Sister Bay, Wis., to executive director, Greenacres Good Samaritan Center, Spokane. **Hackman, Bruce E.,** on leave from call, to counselor, Family Counseling Center, St. Helens. **Hutter, William H.,** Denny Park, Seattle, to Lutheran Family Fellowship, Ocean Park. **Jacobson, Gerald D.,** chaplain, Washington State Penitentiary, Walla Walla, to leave from call. **Klockers, Walter B.,** Faith, Elma; Village, Montesano, to Faith Elma. **Kohls, Ronald E.,** chaplain, Josephine Sunset Home, Stanwood, to leave from call. **Olsen, Larry A.,** co-pastor, Norway, Towner; Trinity, Drake, N.D., to Immanuel, Everson. **Pederson, David T.,** on leave from call, resigned. **Pond, Bruce E.,** on leave from call, to retirement. **Rintala, Richard D.,** on leave from call, retirement. **Robinson, Joanna D.,** newly ordained, to associate, Mount Cross, Tacoma. **Rintala, Richard D.,** on leave from call, retirement. **Salo, Cynthia L.,** co-pastor, Trinity, Drake; Norway, Towner, N.D., to Immanuel, Everson. **Strand, John W.,** Good Shepherd, Wasilla, Alaska, to Zion, Kent. **Stroud, Marc D.,** newly ordained, to First, Poulsbo. **Ulrikson, James T.,** on leave from call, to retirement. **Wiegman, Eugene W.,** associate, Luther Memorial, Tacoma, to interim, Southwestern Washington Synod, Tacoma. **Witt, Elmer N.,** executive director, Holden Village, Chelan, to retirement.

WEST VIRGINIA

Bittner, James B., newly ordained, to Holy Cross, Scott Depot. **Edwards, Ted E.,** chaplain, Veterans Administration Medical Center, Canandaigua, N.Y., to chief chaplain, Servva Medical Center, Beckley. **Forsberg, Stephen P.,** Resurrection, Weirton, to leave from call. **Kern, Bernard K.,** associate, St. Mark and Zion, Letart; St. Paul, New Haven; St. Peter, Point Pleasant; Our Saviour, Ravenswood, to leave from call. **Larsen Leonard J.,** Holy Spirit, Eldersburg, Md., to St. James, Uvilla; St. Peter, Shepherdstown. **Riethmiller, R. Russell,** St. Mark, Clarksburg, to retirement. **Schultz, Paul A.,** chaplain/administrator, Pendleton-Good Samaritan Home, Franklin, to retirement.

WISCONSIN

August-September 1988

Berndt, Julie F., assistant, Grace, Eau Claire, to retirement. **Bisbee, Douglas, O.,** newly ordained, to associate, First English, Wisconsin Rapids. **Brandt, Rex D.,** Messiah, Fingel; St. Petri and Zion, Nome, N.D., to West Immanuel, Osceola. **Burnside, Bruce H.,** newly ordained, to Christ, Sharon. **Crane, Cynthia A.,** newly ordained, to Calvary and Zion, Winter. **Deines, Richard G.,** director, Area Strategy, Milwaukee, to assistant to bishop, Greater Milwaukee Synod, Milwaukee. **Druckrey-Stempinski, E.K.,** on leave from call, to Olivet, LaCrosse. **Elsele, Jeffrey A.,** Concordia, Kadoka, S.D., to associate, Trinity, LaCrosse. **Hanson, Karen R.,** associate, First, Manitowoc, to graduate study. **Hatfield, Scott A.,** on leave from call, to Faith, Walworth. **Heggen, Alan T.,** pastor/developer, Sisters of St. Benedict, Madison, to associate, Mount Hope, West Allis. **Jacobson, Kurt M.,** newly ordained, to associate, Trinity, Eau Claire. **Johnson, Paul A.,** Immanuel, Viroqua, to assistant to bishop, LaCrosse Area Synod, LaCrosse. **Kerr, Michael W.,** Faith, Cuba City, to leave from call. **Kochel, Samuel S.,** associate, Bethel, Hudson, to Glen Flora, Glen Flora; Hope, Ladysmith. **Krabbe, Alan R.,** on leave from call, to associate, St. Paul, Neenah. **Kraft, Kathleen May,** newly ordained, to Prince of Peace, Coloma. **Larson, David H.,** St. John, Spring Valley, to Immanuel, Wausau. **Larson, Elizabeth J.,** newly ordained, to Trinity, Falun; Yellow

Lake, Yellow Lake. **Lawrence, Richard F.,** Trinity, Stonington, Mich., to pastor/developer, Eagle River. **Lee, Hans R.,** newly ordained, to associate, Immanuel, Cedarburg. **Leonard, Ralph S.,** co-pastor, Zion, Rockford, Ill., to vice president of church relations, Carthage College, Kenosha. **Lunning, Steven C.,** Peace, Green Bay, to pastor/developer, Ascension, Fond du Lac. **Mansur, Craig A.,** newly ordained, to associate, Central, Chippewa Falls. **McCaffrey, Brian K.,** Trinity, Washington Island, to graduate study. **McGinley, Steven Dallas,** newly ordained, to Drammen and Pleasant Valley, Mondovi. **McMeekin, Robert K.,** Grace, Brill, to Fristad, Centuria. **Moller-Gunderson, Mark,** St. Matthew, Madison, to assistant to bishop, Greater Milwaukee Synod, Milwaukee. **Moller-Gunderson, Mary Ann,** St. Matthew, Madison, to assistant to bishop, Greater Milwaukee Synod, Milwaukee. **Mynchenberg, Janice,** newly ordained, to associate, Fairview, Avoca; Grace, Dodgeville; and Otter Creek, Highland. **Nack, Martha,** newly ordained, to associate, Our Saviour and Vermont, Black Earth; St. John, Mazomanie. **Nelson, Robert N.,** North Beaver Creek, Ettrick, to Franklin, West Prairie Hauge, and Zion, Viroqua. **Nielsen, Mark R.,** associate, Trinity, Fort Atkinson, to graduate study. **Olson, Arlyn G.,** St. Paul, Crystal Lake; St. John, Harrisville, to leave from call. **Olson, Dan G.,** associate, Our Saviour, Merrill, to Bay View, Sturgeon Bay. **Paape, Edward D.,** St. John, Janesville, to Holy Cross, Menomonee Falls. **Peterson, Dean A.,** Bethany, Escanaba, Mich., to Grace, Ripon. **Pribbenow, Jerome C.,** director of pastoral care, University of Wisconsin Hospital, Madison, to Pella, Clinton. **Rasmussen, Ronald J.,** assistant, First, Bottineau, N.D., to St. Peter, Loganville. **Reiff, Thomas E.,** St. John, Leopolis; Bethlehem, Marion, to St. John, Phillips. **Ruppenthal, John E.,** Kingo, Milwaukee, to leave from call. **Sell, Douglas S.,** newly ordained, to Bethany and Bethel, Viroqua. **Spieker, Karl W.,** associate, Faith, Staples, Minn., to Faith, Durand. **Thomas-Breitfeld, Viviane,** on leave from call, to associate for evangelism, St. Peter, Milwaukee. **Thorson, Steven K.,** associate, Hope, Ladysmith, to associate, Hope, Ladysmith; Glen Flora, Glen Flora. **Toivonen, Vance L.,** Dovre and North Dovre, Osnabrock, N.D., to co-pastor, Christus, Clintonville. **Wheeler, Kenneth W.,** Hephatha, Milwaukee, to assistant to bishop, Greater Milwaukee Synod, Milwaukee. **Zutz, Karen M.,** newly ordained, to associate, Peace, Dresser.

October-December 1988

Ahlquist, James E., Grove Lake, Pelican Rapids, Minn., to St. John, De Pere. **Behrendt, Donald W.,** associate, St. Paul, to Peace, Green Bay. **Berlage, Thomas A.,** assistant, First English, Platteville, to leave from call. **Beutler, Howard A.,** St. Andrew, Waukesha, to Adoration, Greenfield. **Billberg, Gregory Louis,** associate, Grafton, Grafton, N.D., to Ezekiel, River Falls. **Billberg, Sherry,** associate, Grafton, Grafton, N.D., to Ezekiel, River Falls. **Bloeke, Robert M.,** Elim, Clinton; Siloah, Graceville, Minn., to chaplain, Lincoln Lutheran Home, Racine. **Borg, David E.,** on leave from call, removed. **Craft, Ruth Marie** (AIM), teacher, Zion, Wausau, resigned. **Estenson, Gorden R.,** Trinity Wausau, to leave from call. **Flatland Danielson, Harriet,** newly ordained, to North Beaver Creek, Ettrick. **Fossum, Steven A.,** St. Mark, Jefferson, to Immanuel, Viroqua. **Foster, Bruce E.,** Calvary, Lemmon, S.D., to Trinity, Ellison Bay. **Gall, Clarence L.,** associate, Trinity, Rhinelander, to Woodland, Nekoosa. **Gordon, James A.,** Gilman and Spring Lake, Spring Valley, to Calvary, Neillsville. **Groth, Thomas G.,** Little Sioux, Milford, Iowa, to Faith, Cuba City. **Gruenstern, William P.,** Zion, Pittsburgh, Pa., to Immanuel, Milwaukee. **Halaas, David R.,** co-pastor, First, Marshall, Minn., to St. John, Spring Valley. **Halloran, Betty L.** (AIM), on leave from appointment, removed. **Harring, Benjamin R.,** on leave from call, to Trinity, Wausau. **Hartsoe, James R.,** received from the Presbyterian Church, to interim associate, Northwest Synod of Wisconsin, Rice Lake. **Holten, John E.,** St. John, Mosinee, to Scandinavia, Scandinavia; Farmington, Sheridan. **Hoy, Dawn** (AIM), deaconess, Windsor Park, Chicago, to leave from appointment. **Johnson, Douglas,** newly ordained, to Bethlehem, Florence. **Koenig, Thomas H.,** on leave from call, to associate, St. John, Oshkosh. **Lee, Paul O.,** Dr. Martin Luther, Oconomowoc, to leave from call. **Liedtke, Gary J.,** Gloria Dei, Tomah, to Grace, Appleton. **Lowe, Obert,** associate, Grace, Eau Claire, to retirement. **Matthews, Cheryl Lynn,** on leave from call, to associate, Evangelical, Black River Falls. **Meyer, Jon C.** (AIM), business adminstrator, First English, Appleton, to leave from appointment. **Miller, Jeffrey W.,** St. Paul, Wilton, to Blanchardville, Trinity and York Memorial, Blanchardville; Hollandale, Hollandale. **Miller, Mary** (AIM), newly certified, to teacher of music/education, Grace, Appleton. **Mowchan, Carolyn M.,** newly ordained, to Gloria Dei and Moland, Mason. **Mowchan, William,** associate, St. Michael, St. Paul, Minn., to Good Shepherd, Ashland. **Mueller, Philip K.,** missionary, Linguere, Senegal, to Bethlehem, Marion, St. John, Leopolis. **Olson, Philip L.,** director of chaplaincy services, United Hospital, Grand Forks, N.D., to pastoral services, Meriter Hospital/Madison General, Madison. **Peterson, Paul E.,** Bethany, Wisconsin Dells, to Faith, Cedarburg. **Pettis, Rick A.,** Guam, Agana, Guam, to Trinity, Washington Island. **Raappana, Paul J.,** Salem, Shell Lake, to leave from call. **Rohlfing, Martin H.,** staff, Yahara Center, Madison, to St. Stephen, Monona. **Saugstad, Allen M.,** Our Savior, Max, N.D., to associate, Evangelical, Black River Falls. **Schaffmeyer, Alan F.,** St. Paul, Berlin, N.H., to associate, Zion, Appleton. **Seim, James E.,** on leave from call, to St. Paul, Crystal Lake; St. John, Harrisville. **Shelstad, David L.,** assistant, Trinity, Madison, associate, St. Matthew, Wauwatosa. **Sorensen, David A.,** associate, Grace, Eau Claire, to assistant to bishop, Northwest Synod of Wisconsin, Rice Lake. **Stedtfeld Thomas, Aprille,** associate, St. John, Richland Center, to co-pastor, Reformation, Brookfield. **Stein, James P.,** Faith, Milwaukee, to Resurrection, Hartland. **Stubenvoll, Gary D.,** vice president of program services, Lutheran Social Services of Wisconsin-Upper Michigan, Milwaukee, to leave from call. **Tellock, Roger L.,** St. Luke, Sheboygan Falls, to St. John, Oconomowoc. **Thomas, Bruce E.,** associate, St. John, Richland Center, to co-pastor, Reformation, Brookfield. **Timm, Roger E.,** assistant professor of religion, Muhlenberg College, Allentown, Pa., to chaplain, Carthage College, Kenosha. **Twiton, Dorothy E.** (AIM), parish secretary, Bay View, Sturgeon Bay, to leave from appointment. **Von Dehsen, Christian D.,** on leave from call, to associate professor of religion, Carthage College, Kenosha. **Voss, Bonnee L.** (AIM), newly certified, to administrator, Wisconsin Conference of Churches, Madison. **Wallace, Kent W.,** assistant, Our Savior, Sun Prairie, to graduate study.

WYOMING

Kvern, Neil S., St. Matthew, Aurora, Colo., to St. John, Riverton. **Rohr, Ralph A.,** Our Redeemer, Fort Morgan, Colo., to Trinity, Laramie. **Schaefer, Michael,** newly ordained, to associate, St. Paul, Cheyenne. **Wilson, Dennis A.,** newly ordained, to pastor/developer, Shepherd of the Mountain, Jackson.

AUSTRALIA

Erickson, Robert A., graduate study, to missionary, Cleveland.

CANADA

Aguirre, Curtis R., newly ordained, to Evangelical Lutheran Church in Canada. **Flaa, John L.,** Kindred, Kindred, to Evangelical Lutheran Church in Canada. **Goegginger, Wolf H.,** retired, to Evangelical Lutheran Church in Canada. **Heinrich, Brian J.,** assistant, Trinity, New York, N.Y., to Evangelical Lutheran Church in Canada. **Smidt, Darold E.,** Good News, Fargo, N.D., to Evangelical Lutheran Church in Canada.

ENGLAND

Moore, James F., graduate study, Cambridgeshire, removed.

GHANA

Spruth, Erwin L., executive director, Kairos Ministries, San Diego, Calif., to missionary, Accra.

INDIA

Harris, Scott L., missionary, Hyderabad, to leave from call.

MEXICO

Pond, Bruce E., pastoral associate, Amextra, to leave from call.

NETHERLANDS

Pederson, Keith G., missionary, Lelystad, to leave from call.

JAPAN

Luttio, Stephen P., missionary, Toyoto-Shi, to leave from call. **Sack, James Lee,** missionary, Saga, to graduate study.

PERU

Lenth, David L., newly ordained, to missionary, Lima.

PUERTO RICO

Aponte, Jose-Roberto, Epifania, Bayamon, to pastor/developer, Divino Nazareno, Toa Alta. **Casta, Alfredo,** Getsemani and Betel, Dorado, to Getsemani, Dorado; Resurreccion, San Juan. **Cortes, Edelmiro,** Resurreccion, Rio Piedras, to deployed mission director of Region 9, Division for Outreach, Bayamon. **Cruz-Melecio, Edwin,** newly ordained, to Cristo Rey, Villa Fontana. **Elizondo, Espiridion,** St. John, San Juan, Texas, to San Pablo, San Juan. **Martinez, Margarita,** newly ordained, to Betel, Dorado. **Mercado-Cruz, Enrique,** San Pablo, San Juan, to graduate study. **Nieves-Canino, Carmelo,** newly ordained, to Divino Salvador, Catano. **Rios, Jose F.,** San Juan and Ascension, Levittown, resigned. **Sosa, Francisco L.,** Cristo Rey, Villa Fontana, to Reconciliacion, Levittown. **Spindt, Judith A.,** El Redentor, San Juan, to Epifania, Bayamon.

SWEDEN

Lindquist, Dean E., missionary, Stockholm, to retirement.

TANZANIA

Megahan, Michael L., missionary, Kiomboi, to Mwanza.

VIRGIN ISLANDS

Hultgren, Philip C., on leave from call, to Lord God of Sabaoth, Christiansted. **Martenson, Robert R.,** interim, Grace, Tampa, Fla., to Christus Victor, Estate Lavallee; Kingshill, Kingshill. **Zebrun, Marie E.,** associate, Frederick, Charlotte Amalie, to leave from call.
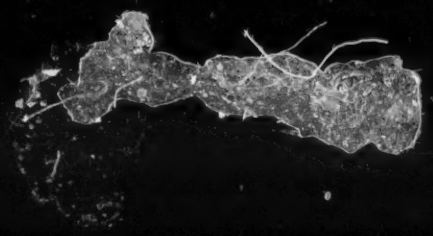
Augsburg Fortress MINNEAPOLIS